

NOTE: Old iron pins established by R.L.S. Clifford C. Jones, Plat dated 5/2/1973. New iron pins at corners #1 and #2 are set on the 20' R/W Line, R/W extends from corner #1 northeasterly for 1040 ± feet, then northwesterly for 851 ± feet to Centerline of S.C. Route 418.

FILED
GREENVILLE CO. S.C.
MAR 15 1 37 PM '83
DONNIE S. TANKERSLEY
R.M.C.

(W.E. DARBY)

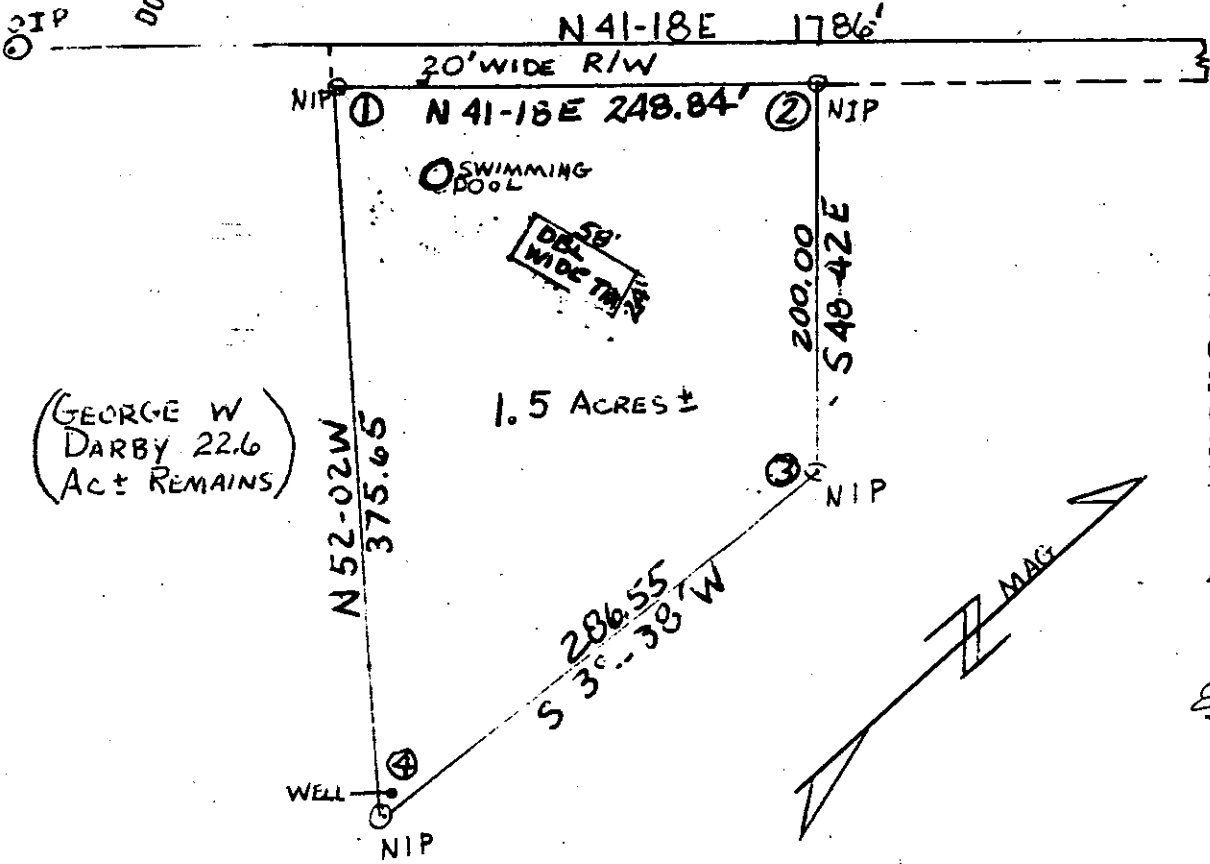

(GEORGE W. DARBY 22.6 AC ± REMAINS)

DRAWN BY: T. A. Bragg

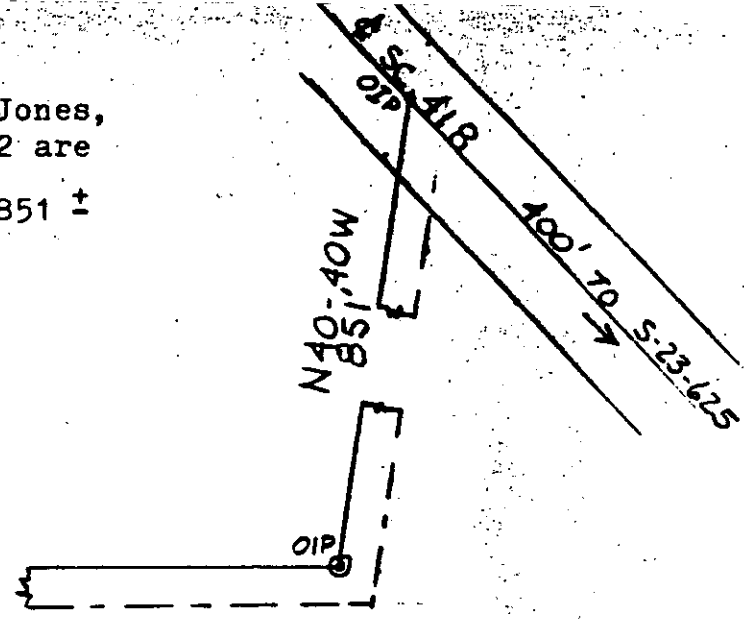

PLAT PREPARED FOR
GEORGE W. DARBY
OCTOBER 1, 1982
STATE OF SOUTH CAROLINA
COUNTY OF GREENVILLE
SCALE: 1 in. = 100 ft.
PRECISION: 1/6043

MAR 15 1983

ACCURACY CERTIFIED

23180

Ethan A. Doolen R.L.S.

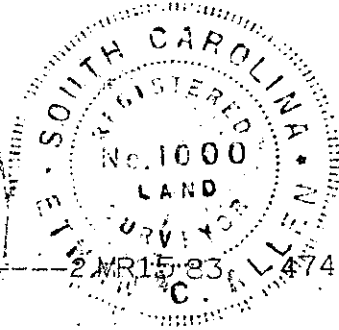

9-0-30

3.00CI

MICROFILMED