

MICROFILMED

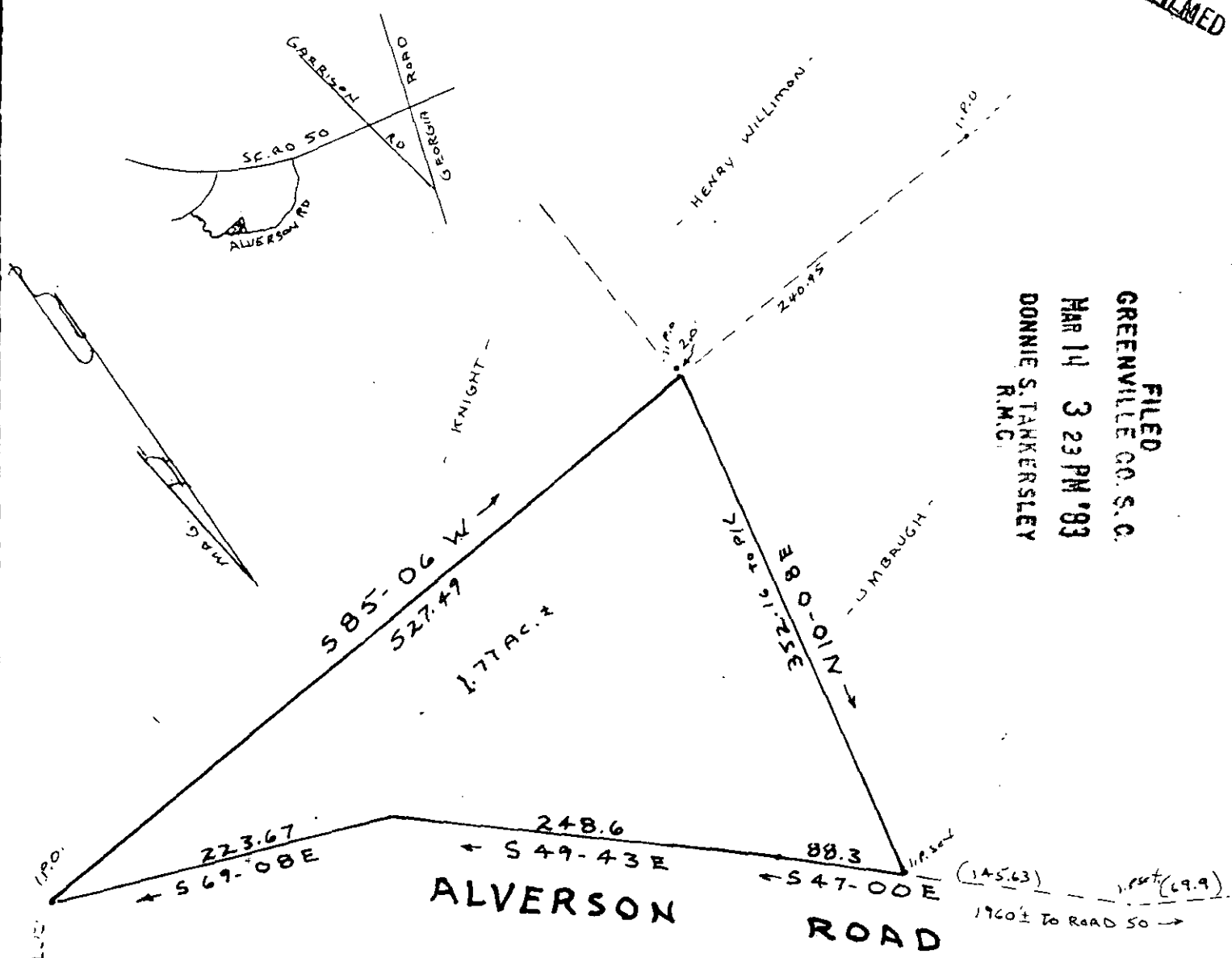

FILED
 GREENVILLE CO. S.C.
 MAR 14 3 23 PM '83
 DONNIE S. TANKERSLEY
 R.M.C.

2 MRI 4 83 300

ALVERSON ROAD

PLAT FOR

LARRY R CHANDLER

PORTION OF LOT 4 NELLIE K. HOPKINS ESTATE
 GREENVILLE COUNTY S.C.

WEBB SURVEYING AND MAPPING CO.

SCALE 1"=100'

DEC. 1982

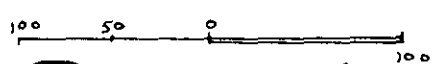

23028

90-26 ✓

CHARLES F. WEBB
 REGISTERED
 1577
 LAND SURVEYOR
 SOUTH CAROLINA



THIS PLAT FOR RECORDING

BLK. BK. REF. S85-2-1-PT 12.6