

MICROFILMED

FILED
GREENVILLE CO. S. C.
MAR 11 11 27 AM '83
DONNIE S. TANKERSLEY
R.M.C.

THIS BEING A PORTION OF THE PROPERTY AS SHOWN ON
PLAT ENTITLED: LANDS OF THE ESTATE OF GEORGE I.
CUNNINGHAM BY R.E. DALTON, JAN., 1911.

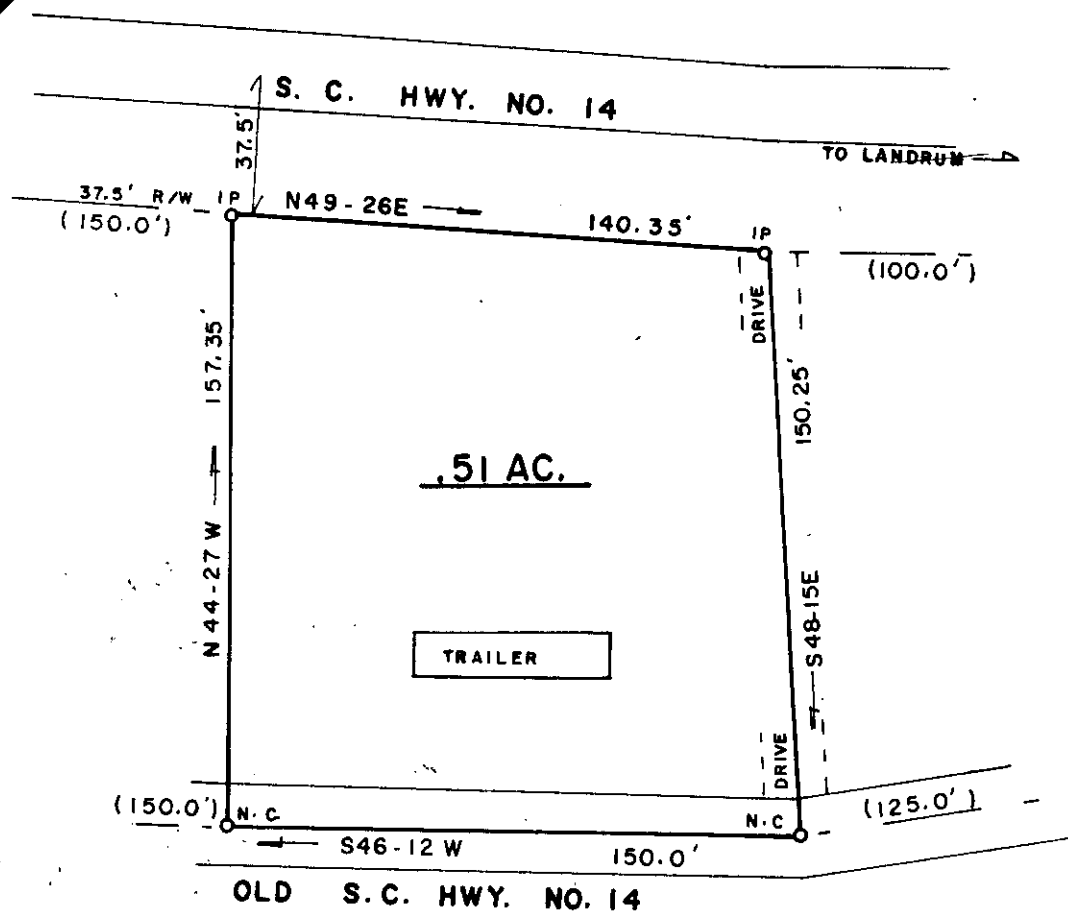
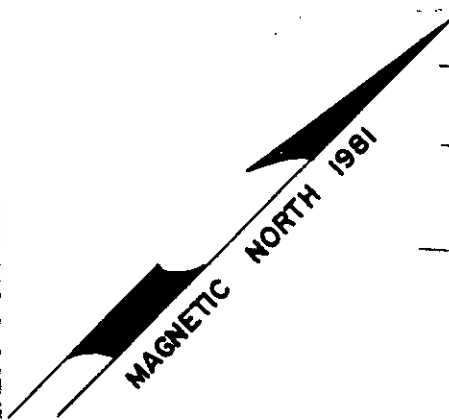

NOTE: THIS PROPERTY IS SUBJECT TO
OLD HWY. R/W.

MAR 11 1983

9-0-19

22863

SURVEY FOR: G. HAROLD SMITH			SURVEYED BY JAMES V. GREGORY, R.L.S. RT. 3 - BOX 237 CAMPOBELLO, S. C. 29322		
LOCATION: NEAR GOWENSVILLE					
COUNTY: GREENVILLE	STATE: S. C.	E/C: 1 / 4,500	AREA BY DMD		
CO. BLK MAP REF.: 621.1-1-II.1 OUT OF 621.1-1-II	D/B REF.: 670 p. 99	P/B REF.: A p. 531			
DATE: FEB, 24, 1981	scale 50 0 50 100 				
			REGISTRATION 6329 MEMBER S. C. SOCIETY OF 1148 REGISTERED LAND SURVEYORS		

