

MICROFILMED

FILED
GREENVILLE CO. S.C.
MARTIN 9 13 AM '83
DONNIE B. TANKERSLEY
R.M.C.

DANIEL AVENUE

N 80°-00' W

187.95'

N 15°-45' E

96.77'

569°-31' E
174.91'
CLEVELAND STREET

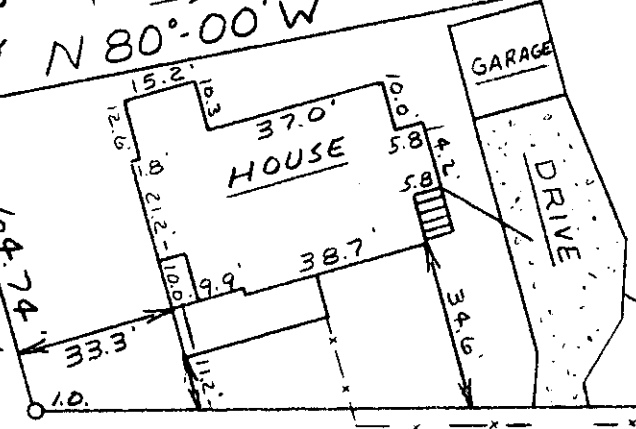

This is to certify that on March 3, 1983, I surveyed the property shown on this plat, known as Lot 5 on the plat of the Property of Parrish, Gower, and Martin, recorded in the RMC Office of Greenville County in Plat Book G on page 197 and that the property lines, walls and buildings are as shown hereon; that the building located on said lot does not encroach or project on adjacent streets or property, and that no adjacent walls or buildings encroach or project on said premises, and that no utility lines cross this property except as shown hereon. This property is not located in a designated flood hazard area.

James R. Freeland
James R. Freeland PLS and PE 4781

22862

9-0-17

MAR 11 1983

GC10 -----3 MR11 83

001

3.00CD



SEAL

STATE OF SOUTH CAROLINA
GREENVILLE COUNTY

PARRISH, GOWER & MARTIN PROP.

LOT 5

PROPERTY OF
JOSEPH W. SCOTT
BEVERLY C. SCOTT

FREELAND & ASSOCIATES
Engineers • Land Surveyors

GREENVILLE, S.C.

SURVEY RKP
DRAWN MLC
CHECK MC
SCALE 1" = 40'
DATE 3-3-83
DWG. NO. 83-0535