

MICROFILMED

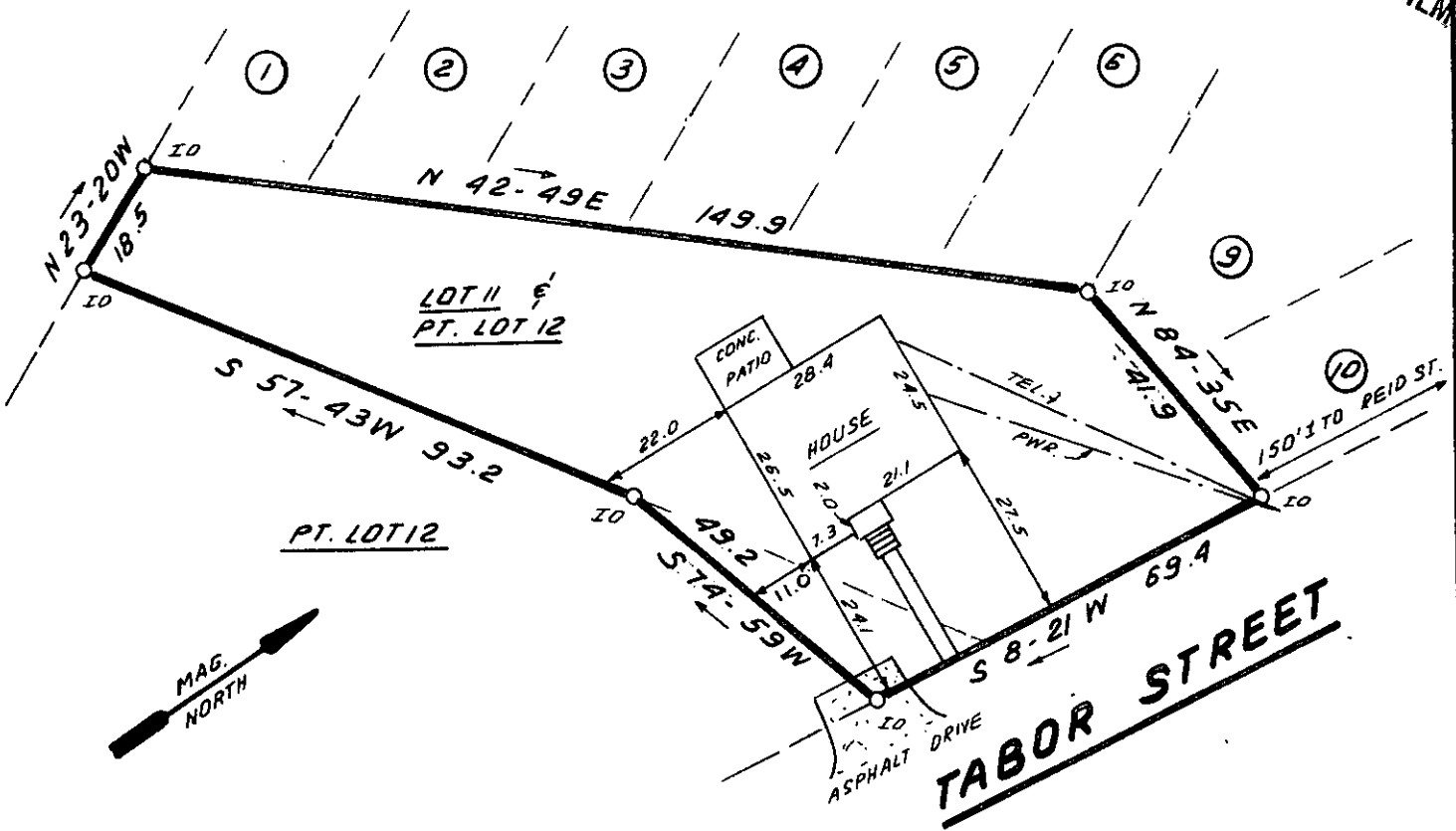

This is to certify that on March 2, 1983, I surveyed the property shown on this plat, known as Lot 11 and Part Lot 12 on Plat of Stone Estates, Unit No. 2, recorded in the RMC Office of Greenville County in Plat Book G on Pages 292 & 295, and that the property lines, walls and buildings are as shown hereon; that the building located on said lot does not encroach or project on adjacent streets or property, and that no adjacent walls or buildings encroach or project on said premises, and that no utility lines cross this property except as shown hereon. This property is not located in a designated flood hazard area.

*James R. Freeland*  
 James R. Freeland PLS & PE 4781

22435

90-4

FILED  
 GREENVILLE CO. S.C.  
 MAR 8 3 25 PM '83  
 DONNIE S. TANKERSLEY  
 R.M.C.

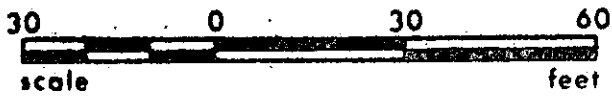

**STATE OF SOUTH CAROLINA  
 GREENVILLE COUNTY**

FREELAND & ASSOCIATES  
 Engineers • Land Surveyors

GREENVILLE, S.C.

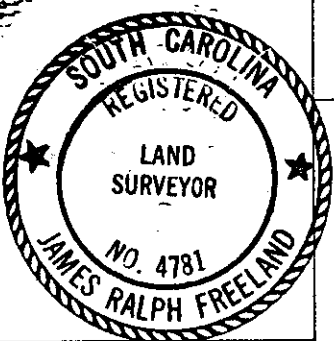

STONE ESTATES  
BLOCK "L"; LOT 11 & PT. LOT 12  
PROPERTY OF  
J. TERRELL SLATER  
BETH SLATER

SURVEY	D.G.
DRAWN	B.A.
CHECK	MC
SCALE	1" = 30'
DATE	MARCH 2, 83
DWG. NO.	8523

370 8 27761801