

MICROFILMED

KEOWEE AVENUE

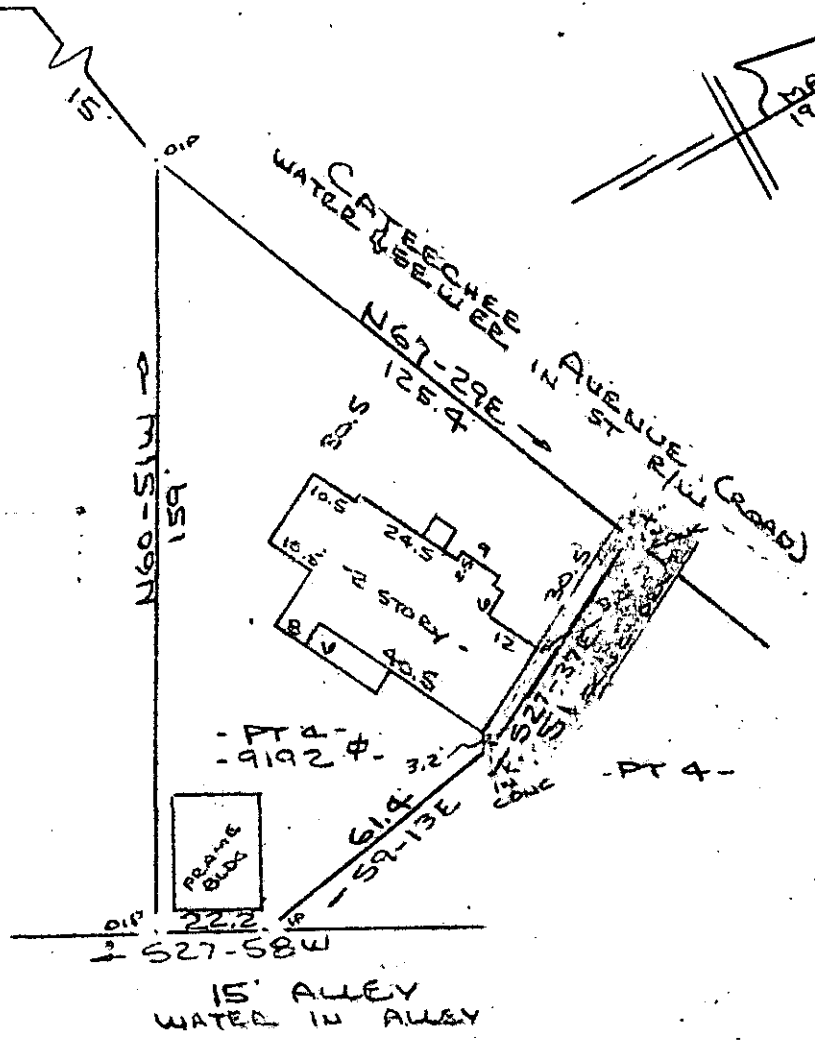
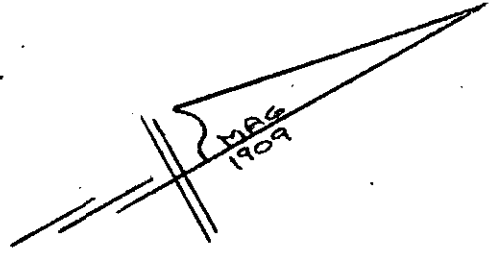

Note: Improvements on this lot are not in a Flood hazard area.

FILED
GREENVILLE CO. S. C.
MAR 8 2 05 PM '83
DONNIE S. TANKERSLEY
R.M.C.

PROPERTY OF
BOBBI S. STRAUSBAUGH & JAMES N. STRAUSBAUGH
GREENVILLE, S. C.
SCALE: 1"=40' 28 FEB 1983

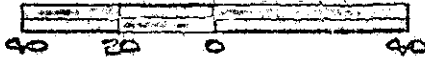

This is to certify that on the 28th day of February, 1983, I surveyed the property on this plot, being known as part of lot 4 on plot of SHERIDAN PARK, and recorded in the REC Office Greenville County, S. C., in Plat Book "A" at Page 96 and also being known as PROPERTY OF BOBBI S. STRAUSBAUGH & JAMES N. STRAUSBAUGH in Plat Book #4 Page 96; and that the property lines, walls and buildings are as shown hereon, and that the walls and buildings located on said lot do not encroach or project on adjacent street or property, and that no adjacent walls or buildings encroach or project on said premises, and no power lines cross this property except as shown hereon.

22377

9-0-3

MAR 8 1983

R. B. Brubaker

R. B. Brubaker

3.0001

CAPOLINA SURVEYING CO.

112 1/2 1st St. Greenville, S. C.