

MICROFILMED

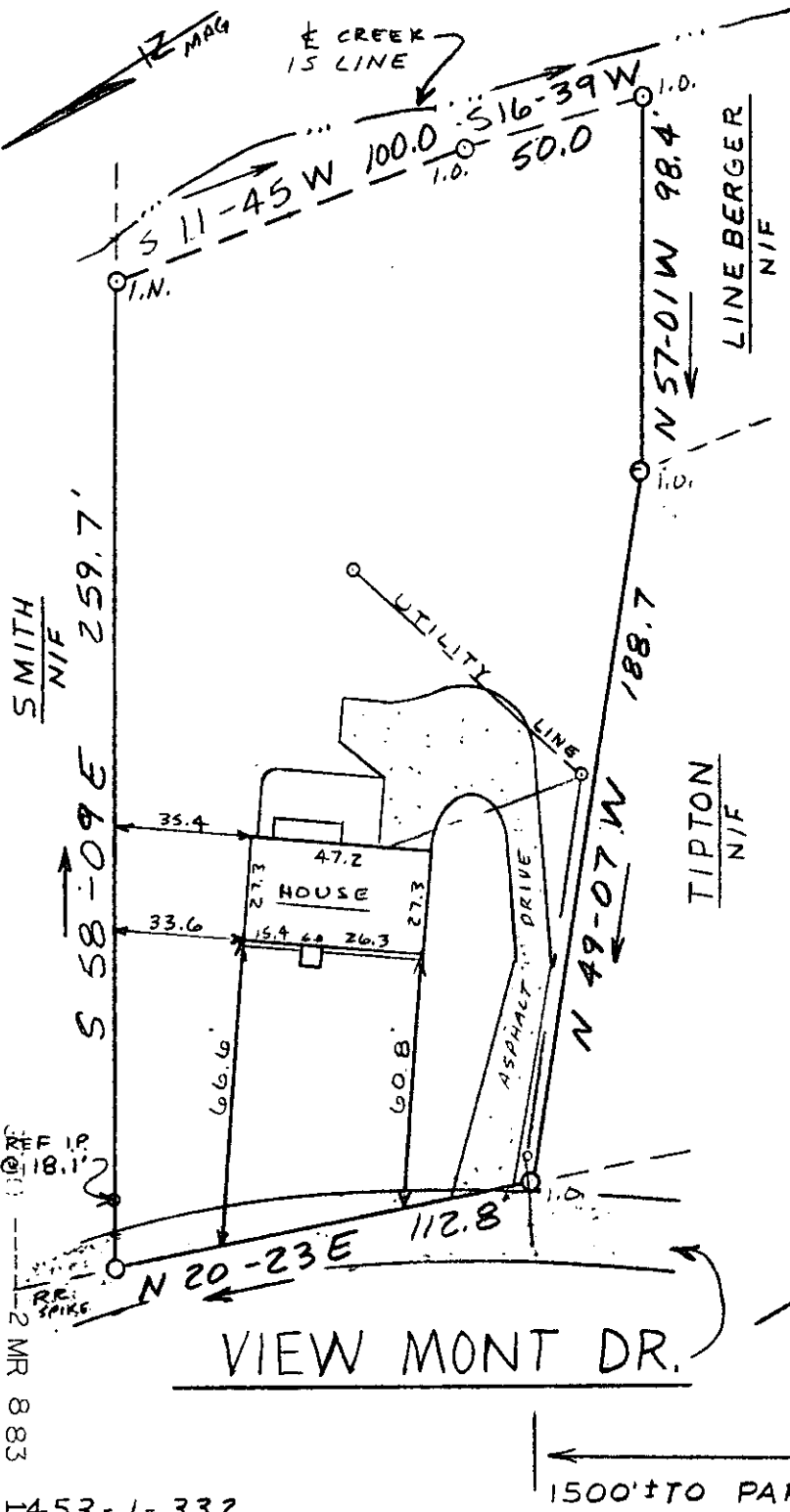

FILED
 GREENVILLE CO. S.C.
 MAR 8 12 37 PM '83
 DONNIE S. JANKERSLEY
 R.M.C.

This is to certify that on March 1, 1983, I surveyed the property shown on this plat, known as the Property of Cecil G. Brown and Gail B. Brown, recorded in the RMC Office in Plat Book 8H on page 48, and that the property lines, walls and buildings are as shown hereon; that the building located on said lot does not encroach or project on adjacent streets or property, and that no adjacent walls or buildings encroach or project on said premises, and that no utility lines cross this property except as shown hereon. This property is not located in a designated flood hazard area.

James R. Freeland
 James R. Freeland PLS and PE 4781

MAR 8 1983

22380

9-0-2

1500' TO PARKER RD.

18.1' 1.0
 2 MR 8 83
 1 453-1-33.2
 1372

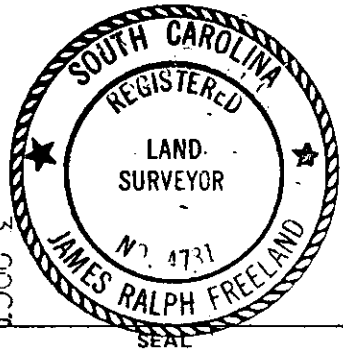

STATE OF SOUTH CAROLINA
 GREENVILLE COUNTY

PROPERTY OF

JOAN R. KING

FREELAND & ASSOCIATES
 Engineers • Land Surveyors

GREENVILLE, S.C.

SURVEY	LT
DRAWN	III
CHECK	MC
SCALE	1" = 50'
DATE	3-1-83
DWG. NO.	8529