

MAG. NORTH

This is to certify that on March 3, 1983 I surveyed the property shown on this plat, known as Lot 267 on the plat of Woodfields, Sec. B, recorded in the RMC Office of Greenville County in Plat Book Z on page 121 and that the property lines, walls and buildings are as shown hereon; that the building located on said lot does not encroach 268 or project on adjacent streets or property, and that no adjacent walls or buildings encroach or project on said premises, and that no utility lines cross this property except as shown hereon. This property is not located in a designated flood hazard area.

*James R. Freeland*  
 James R. Freeland PLS and PE 4781

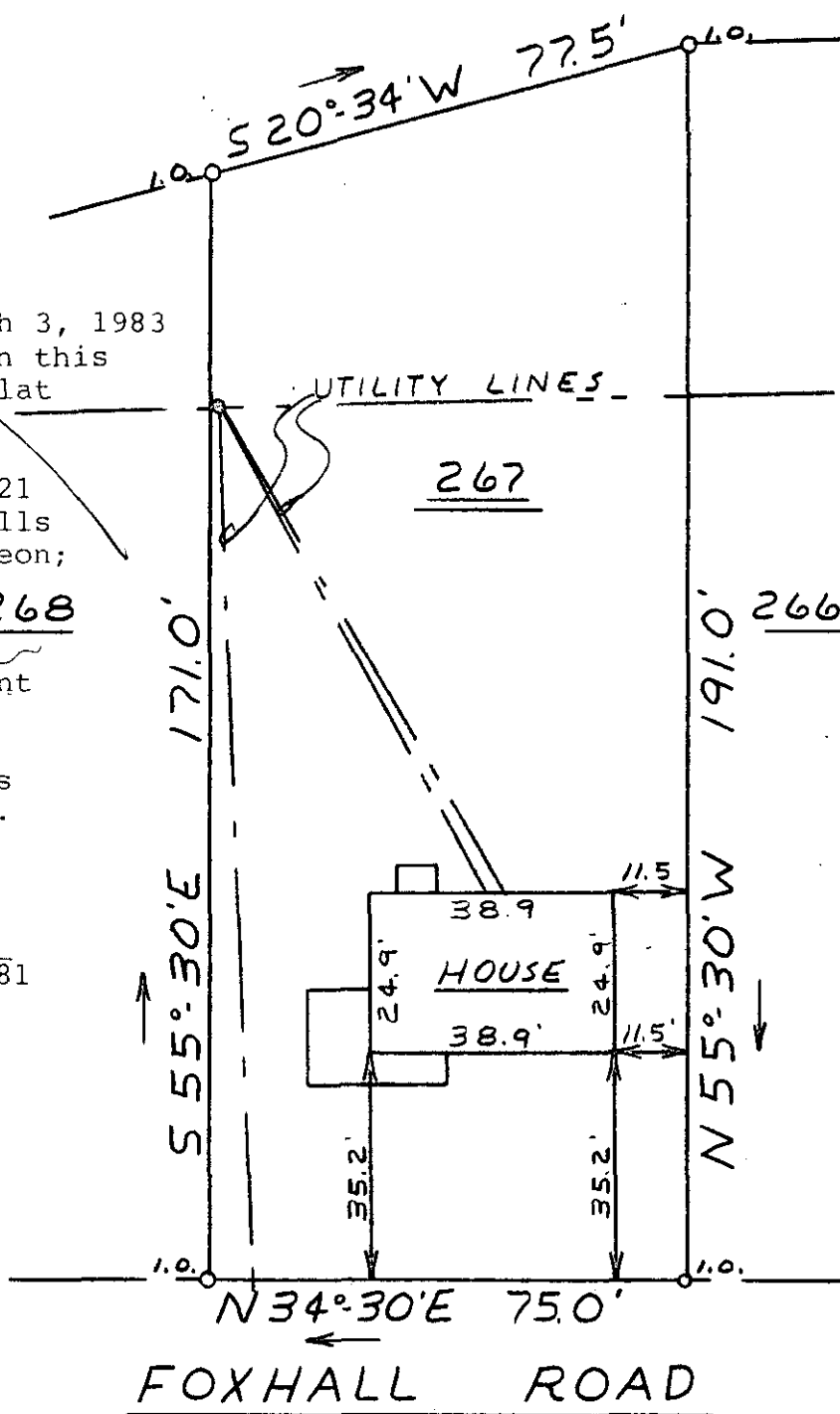

FILED  
 GREENVILLE CO. S.C.  
 MAR 8 12 28 PM '83  
 DONNIE S. TANKERSLEY  
 R.M.C.

22381

9-0-1

MAR 8 1983

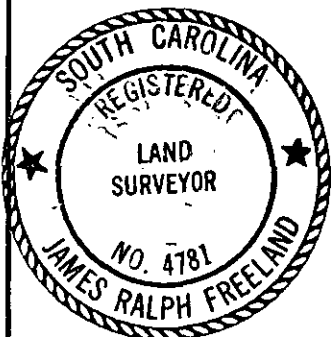

STATE OF SOUTH CAROLINA  
 GREENVILLE COUNTY

WOODFIELDS  
SEC. B - LOT 267  
PROPERTY OF  
IRA ECHOLS

FREELAND & ASSOCIATES  
 Engineers • Land Surveyors

GREENVILLE, S.C.

SURVEY D.G.  
 DRAWN M.C.  
 CHECK M.C.  
 SCALE 1" = 30'  
 DATE 3-3-83  
 DWG. NO. 83-8531