

MICROFILMED

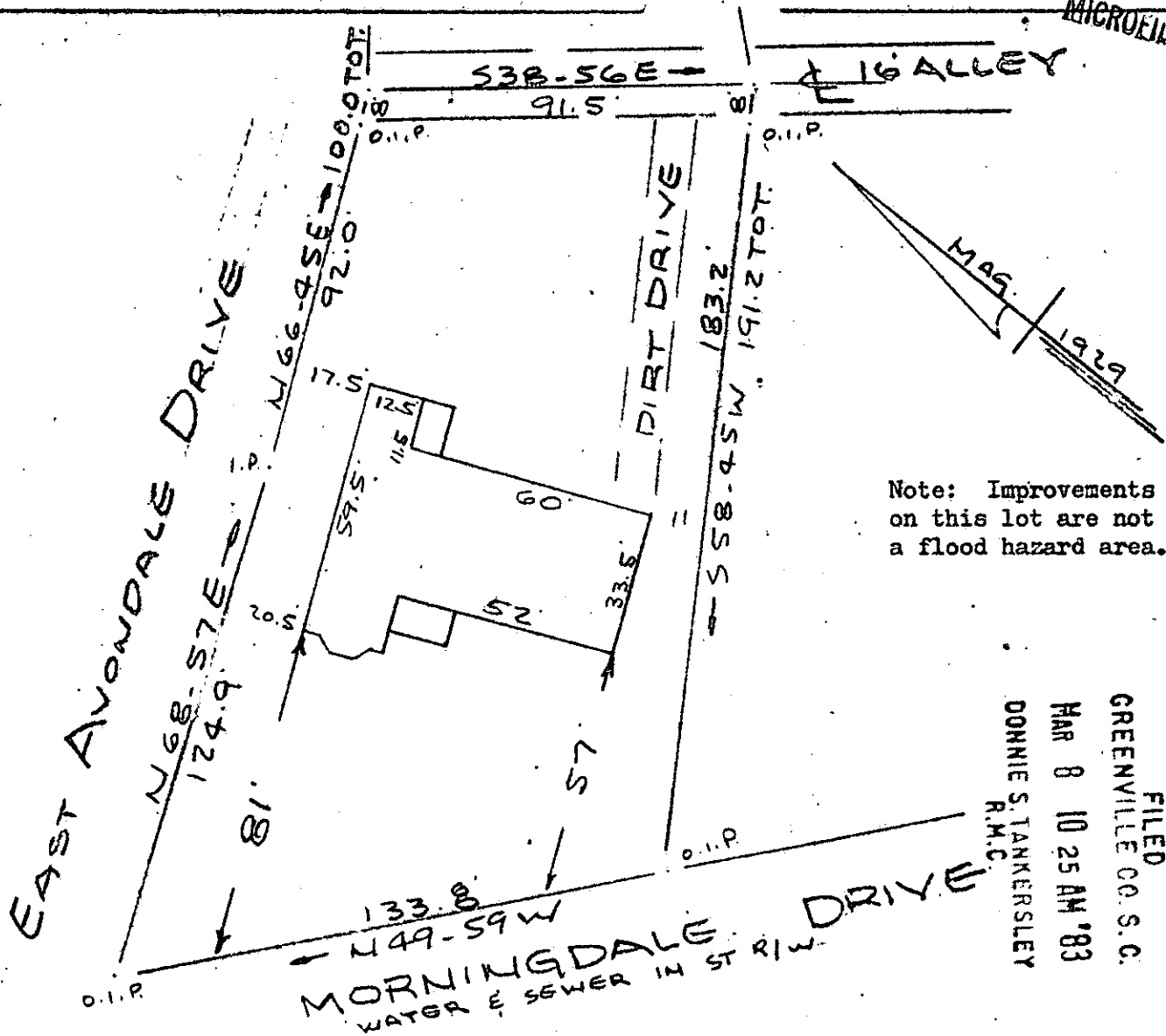

Note: Improvements on this lot are not in a flood hazard area.

FILED
GREENVILLE CO. S. C.
MAR 8 10 25 AM '83
DONNIE S. TANKERSLEY
R.M.C.

PROPERTY OF
CHARLES T. SPETH II & SIGNE C. SPETH
GREENVILLE, S. C.
SCALE 1" = 40' 4 MARCH 1983

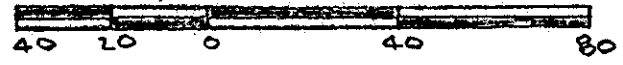

This is to certify that, on the 4th day of March, 1983, I surveyed the property shown on this plat, being known as lot 1 Block " I " NORTHGATE SUBDIVISION and recorded in the RMC Office Greenville County, S. C., in Plat Book " G " at Pages 135 & 136 and also known as PROPERTY OF CHARLES T. SPETH, II AND SIGNE C. SPETH and recorded in Plat Book at Page ; and that the property lines, walls and buildings are as shown hereon, and that the walls and buildings located on said lot do not encroach or project on adjacent street or property, and that no adjacent walls or buildings encroach or project on said premises, and no power lines cross this property except as shown hereon.

9-N-99 ✓ 22378

R. B. Bruce, RLS #1952

CAROLINA SURVEYING CO. 050 3.0000
112 Manly St. 83
Greenville, S. C.

111/65A

180-2-7