

MICROFILMED

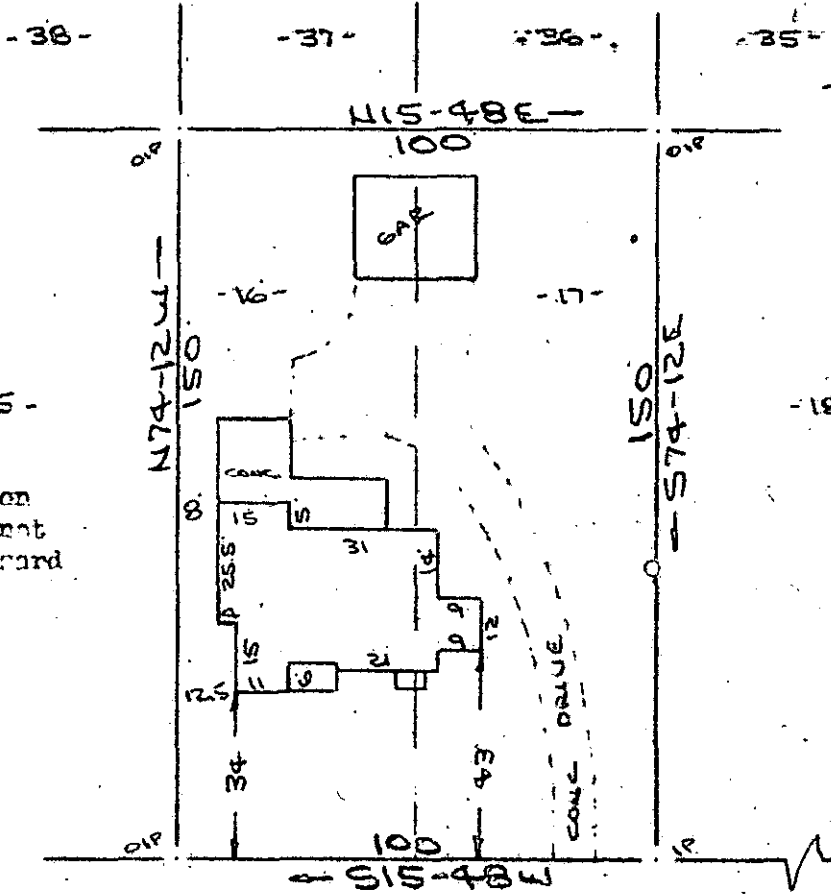
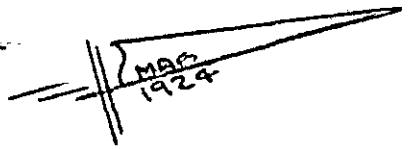

Note: Improvements on this lot are not in a flood hazard area.

ROAD SHOWN DONNIE S. TANKERSLEY R.M.C.

MAR 1 4 52 PM '83

GREENVILLE CO. S.C.

FILED

COOLIDGE AVENUE WATER & SEWER IN ST RW

PROPERTY OF LARRY MANSELL & JUANITA MANSELL GREENVILLE, S.C. SCALE: 1"=40' 14 FEB 1983



21639

2 FEB 28 83

346

This is to certify that on the 14th day of February, 1983, I surveyed the property shown on this plat, being known as lot 16 & 17 on plat of MAP OF GLENWOOD PARK and recorded in the RMC Office Greenville County, S. C., in Plat Book " F " at Page 255; and that the property lines, walls and buildings are as shown hereon, and that the walls and buildings located on said lot do not encroach or project on adjacent street or property, and that no adjacent walls or buildings encroach or project on said premises, and no power lines cross this property except as shown hereon.

MAR 1 1983

R. B. Bruce, P.L.S. 1977

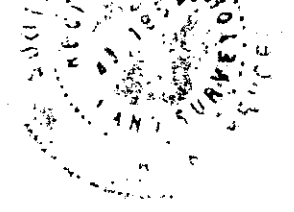

CAROLINA SURVEYING CO. 112 Manly St. Greenville, S. C.

3.00CI