

MICROFILMED

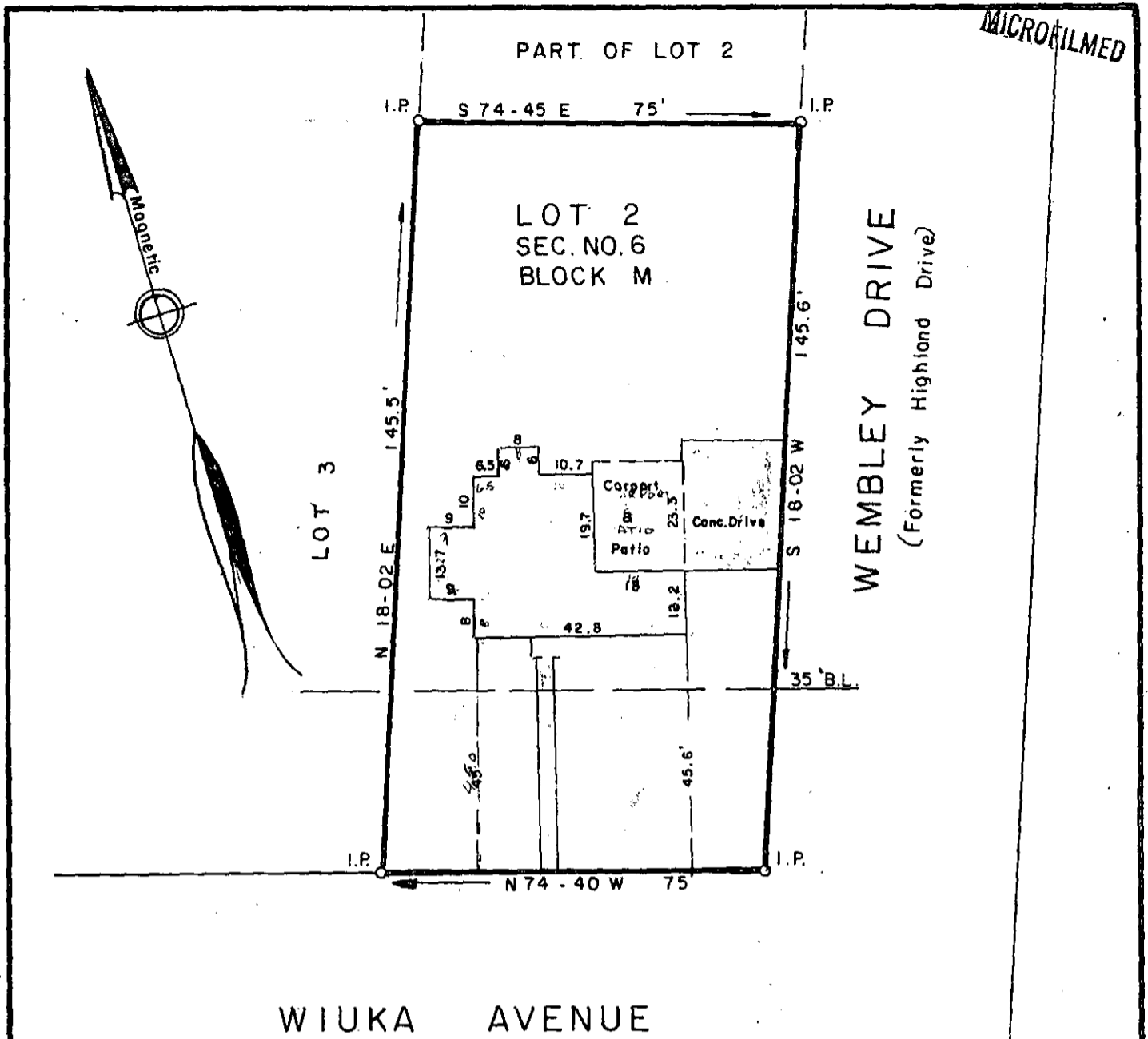

PROPERTY OF
MICHAEL STEVEN SIPE
DEBORAH KAY G. SIPE

GREENVILLE COUNTY, S. C.

FILED
 GREENVILLE CO. S.C.
 MAR 1 11 14 AM '83
 DONNIE S. TANKERSLEY
 R.M.C.
 MAR 1 1983

Scale 1" = 30' February, 1983

21568
 9-N-73 ✓

This is to certify that on the 26th day of February, 1983, We surveyed the property shown on this plat; being known as Part Lot 2, Block M, Section No. 6 on plat of East Highlands Estates, Recorded in Plat Book O, page 108, Office of R.M.C. Greenville Co., S.C.; and that the property, lines, walls and buildings are as shown hereon; that the buildings located on said lot do not encroach or project on adjacent streets of property; and that no adjacent buildings or walls encroach or project on said premises; and from information from Greenville County, this structure is not in a designated flood area.

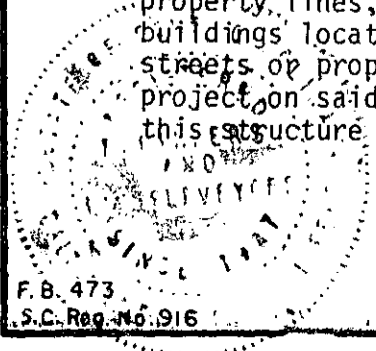

R.W. Dalton
 DALTON & NEVES CO., ENGINEERS

200 5 2531 AU1