

(231)

(230)



FILED
GREENVILLE CO. S. C.

MICROFILMED

FEB 28 3 30 PM '83

DONNIE S. TANKERSLEY
R.M.C.

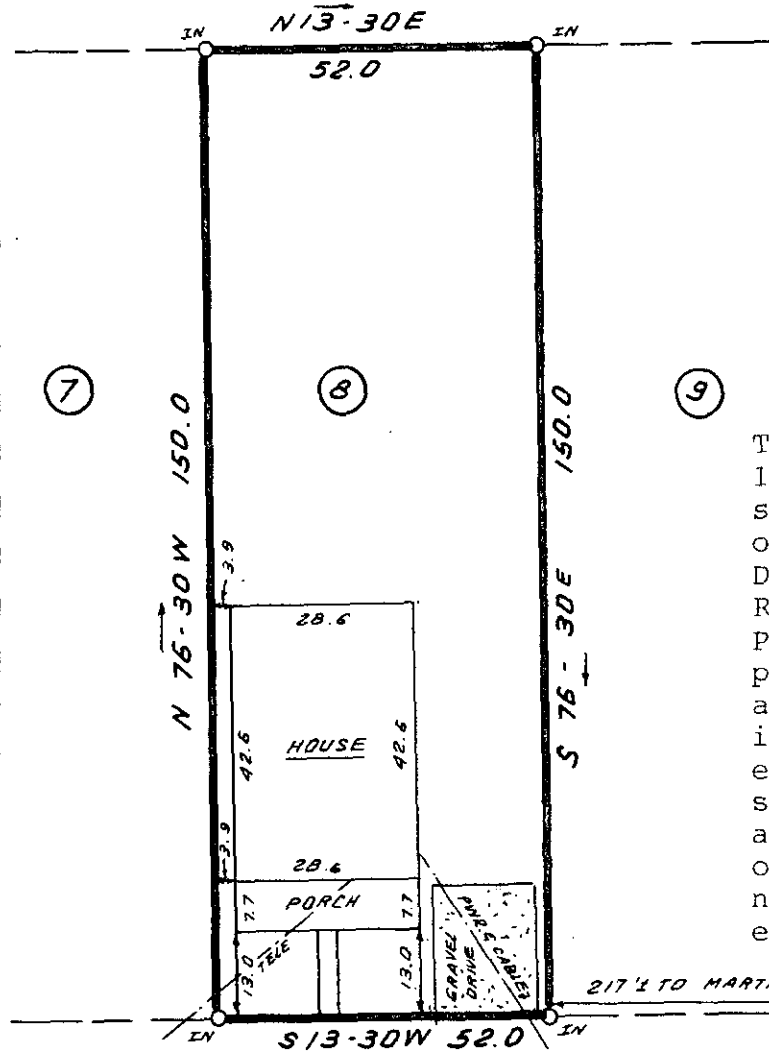

This is to certify that on January 13, 1983, I surveyed the property shown on this plat, known as Lot 8 on the Plat of the Property of Julia D. Charles, Trustee, recorded in the RMC Office of Greenville County in Plat Book C on page 107, and that the property lines, walls and buildings are as shown hereon; that the building located on said lot does not encroach or project on adjacent streets or property, and that no adjacent walls or buildings encroach or project on said premises, and that no utility lines cross this property except as shown hereon. This property is not located in a designated flood hazard area.

GRIDLEY STREET

James R. Freeland
James R. Freeland PLS and PE 4781

21413 FEB 28 1983

✓ 9-N-66



101102
0211A1



SEAL

**STATE OF SOUTH CAROLINA
GREENVILLE COUNTY**

JULIA D. CHARLES, TRUSTEE

LOT 8

PROPERTY OF

ALBERT M. SANDERS

MARY ANN SANDERS

FREELAND & ASSOCIATES
Engineers • Land Surveyors

GREENVILLE, S.C.

SURVEY D.G. & D.C.H.

DRAWN B.R.

CHECK *M.C.*

SCALE 1" = 30'

DATE JAN. 13. 82

DWG. NO. 8283