

BRENTWOOD WAY
WATER & SEWER IN ST A/W

MICROFILMED

N 70.57 E
125.0'

S 64.29 E
35.62'

30' BUILDING
LINE

140.0'
N 71.95 S W

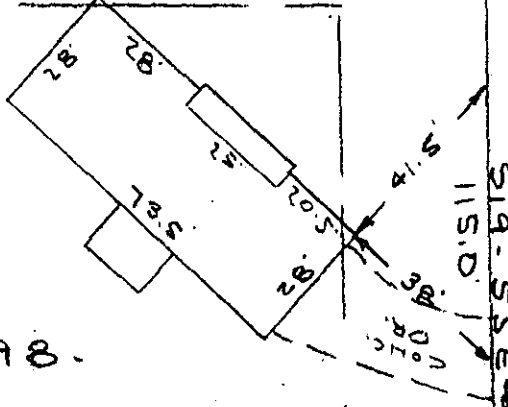

SANDHURST DRIVE
WATER & SEWER IN ST A/W

- 98 -

149.96

S 70.57 W

- 99 -

30' BUILDING
LINE

Note:
Improvements on
this lot are not in
a flood hazard area.

FILED
GREENVILLE CO. S. C.
FEB 28 10 24 AM '83
DONNIE S. TANKERSLEY
R.A.M.C.

FEB 28 1983

PROPERTY OF
MICHAEL E. WELLS & CHRISTINE L. WELLS
SIMPSONVILLE, S. C.
SCALE 1" = 40' 22 FEB 1983

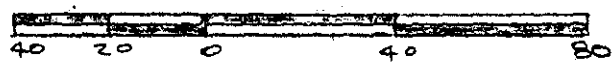

This is to certify that on the 22nd day of February, 1983, I surveyed the property shown on this plat, being known as lot 98 on plat of SECTION NO. III BRENTWOOD and recorded in the RMC Office Greenville County, S. C., in Plat Book "5 - D" at Page 42; and that the property lines, walls and buildings are as shown hereon, and that the walls and buildings located on said lot do not encroach or project on adjacent street or property, and that no adjacent walls or buildings encroach or project on said premises, and no power lines cross this property except as shown hereon.

21410

9-72-62

R. B. Bruce
R. B. Bruce, Surveyor

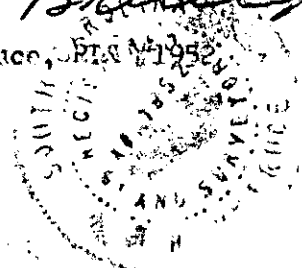

CAROLINA SURVEYING CO.

112 GOTO Hwy 3rd FEB 28 83 006
Greenville, S. C.

3.0000