

MICROFILMED

FILED
GREENVILLE CO. S. C.

FEB 25 2 53 PM '83

DONNIE S. TANNERSLEY
R.M.C.

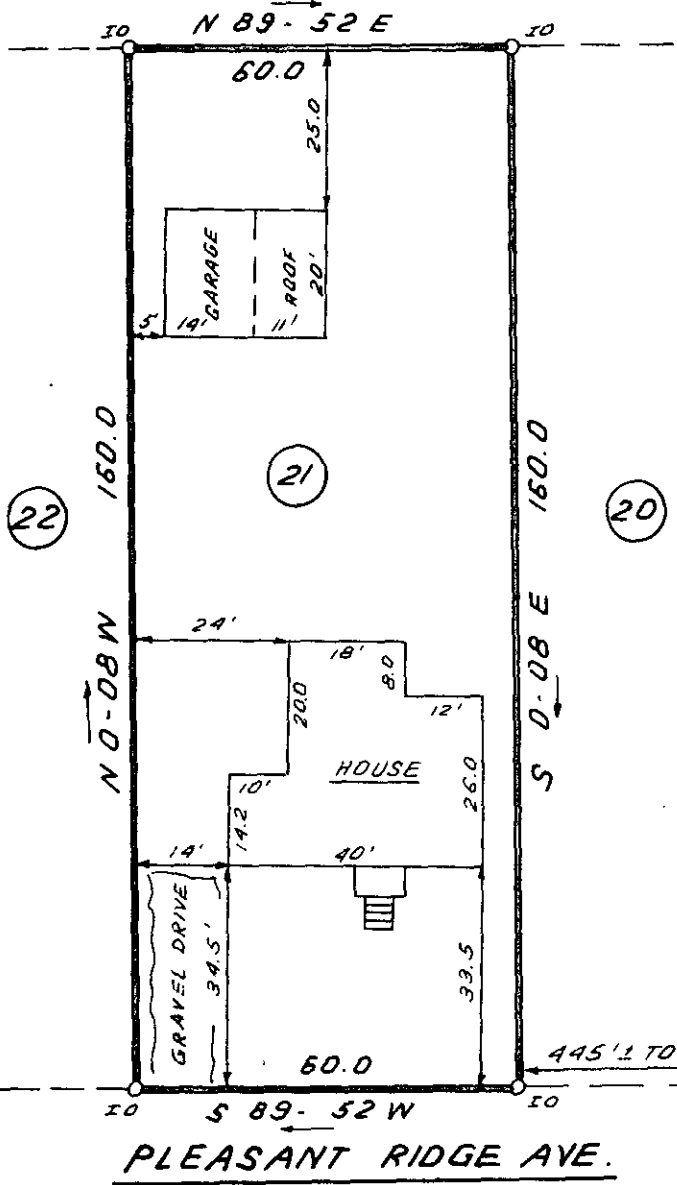
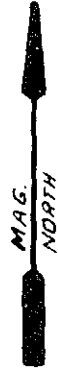

This is to certify that on Feb. 25, 1983, I surveyed the property shown on this plat, known as Lot 21 on Plat of Pleasant Valley, Sec. 1, recorded in the RMC Office of Greenville County in Plat Book P on Page 93, and that the property lines, walls and buildings are as shown hereon; that the building located on said lot does not encroach or project on adjacent streets or property, and that no adjacent walls or buildings encroach or project on said premises, and that no utility lines cross this property except as shown hereon. This property is not located in a designated flood hazard area.

James R. Freeland
James R. Freeland RLS & PE 4781

FEB 25 1983

9N-56 21242

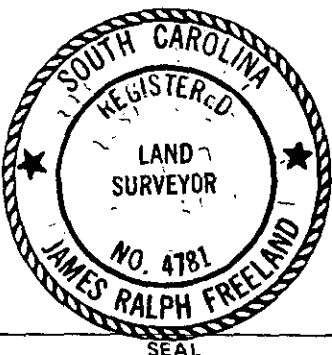

**STATE OF SOUTH CAROLINA
GREENVILLE COUNTY**

PLEASANT VALLEY
SEC. I; LOT 21

PROPERTY OF
RAYMOND B. FRETWELL
THOMAS W. MILLER JR.

FREELAND & ASSOCIATES
Engineers • Land Surveyors

GREENVILLE, S.C.

SURVEY L.T.

DRAWN B.R.

CHECK MC

SCALE 1" = 30'

DATE 2-25-83

DWG. NO. 8054