

MICROFILMED

SINGLE TREE COURT  
WATER & SEWER IN ST R/W  
538.44E  
543.38E  
0.1.P. 47.05  
0.1.P. 7.95

BENDINGWOOD CIRCLE  
30' BUILDING MAG LINE  
1981  
59.19E  
41.3'  
50.0  
520.0W  
0.1.P.

FILED  
GREENVILLE CO. S.C.  
FEB 24 3 31 PM '83  
DONNIE S. TANKERSLEY  
R.M.C.

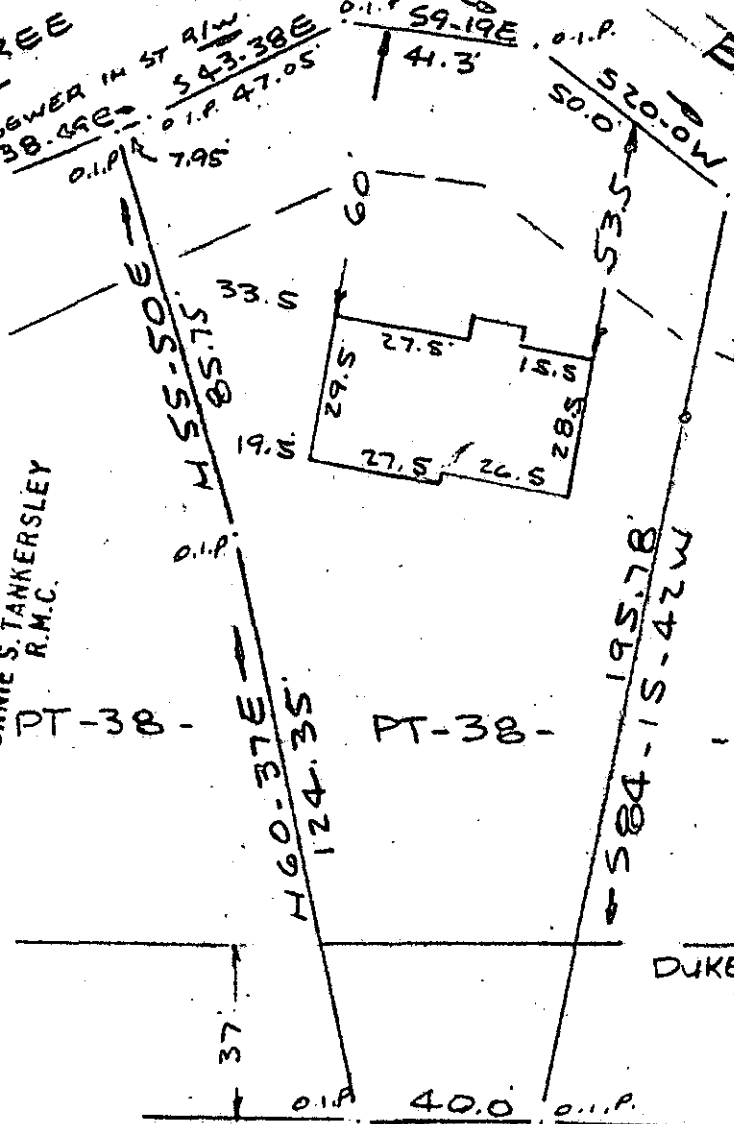

Note: Improvements on this lot are not in a flood hazard area.  
Note: 5' drainage & utility easement each side of all side & rear lot lines, unless otherwise shown.

DUKE POWER CO R/W  
PROPERTY OF  
ED BURGESS CO., INC.

FEB 24 1983

NEAR GREENVILLE, S.C.  
SCALE 1" = 40'

21072

22 FEB 1983

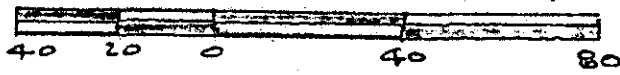

9-N-57

This is to certify that on the 22nd day of February, 1983, I surveyed the property shown on this plat, being known as part of lot 38 on plat of NORTHWOOD SECTION 1 and recorded in the REC Office Greenville County, S. C., in Plat Book "7 - X" at Page 98 and also known as PROPERTY OF ED BURGESS CO., INC. and recorded in Plat Book at Page ; and that the property lines, walls and buildings are as shown hereon, and that the walls and buildings located on said lot do not encroach or project on adjacent street or property, and that no adjacent walls or buildings encroach or project on said premises, and no power lines cross this property except as shown hereon.

*R. B. Bruce*  
R. B. Bruce, R.S. 1952

CAROLINA SURVEYING CO.  
112 Manly St.  
Greenville, S. C.

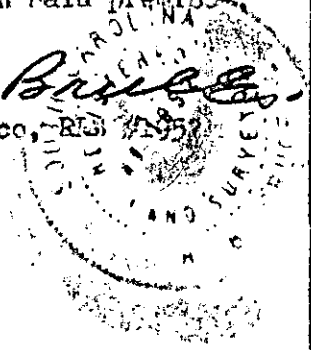

3.0001

232/43A

541.6.1.9