

BEING A PORTION OF LOT A AND ALL OF LOT C, AS SHOWN ON PLAT FOR GEORGE W. DAVENPORT, ET AL BY THIS OFFICE, DATED 26 SEPT. 79.

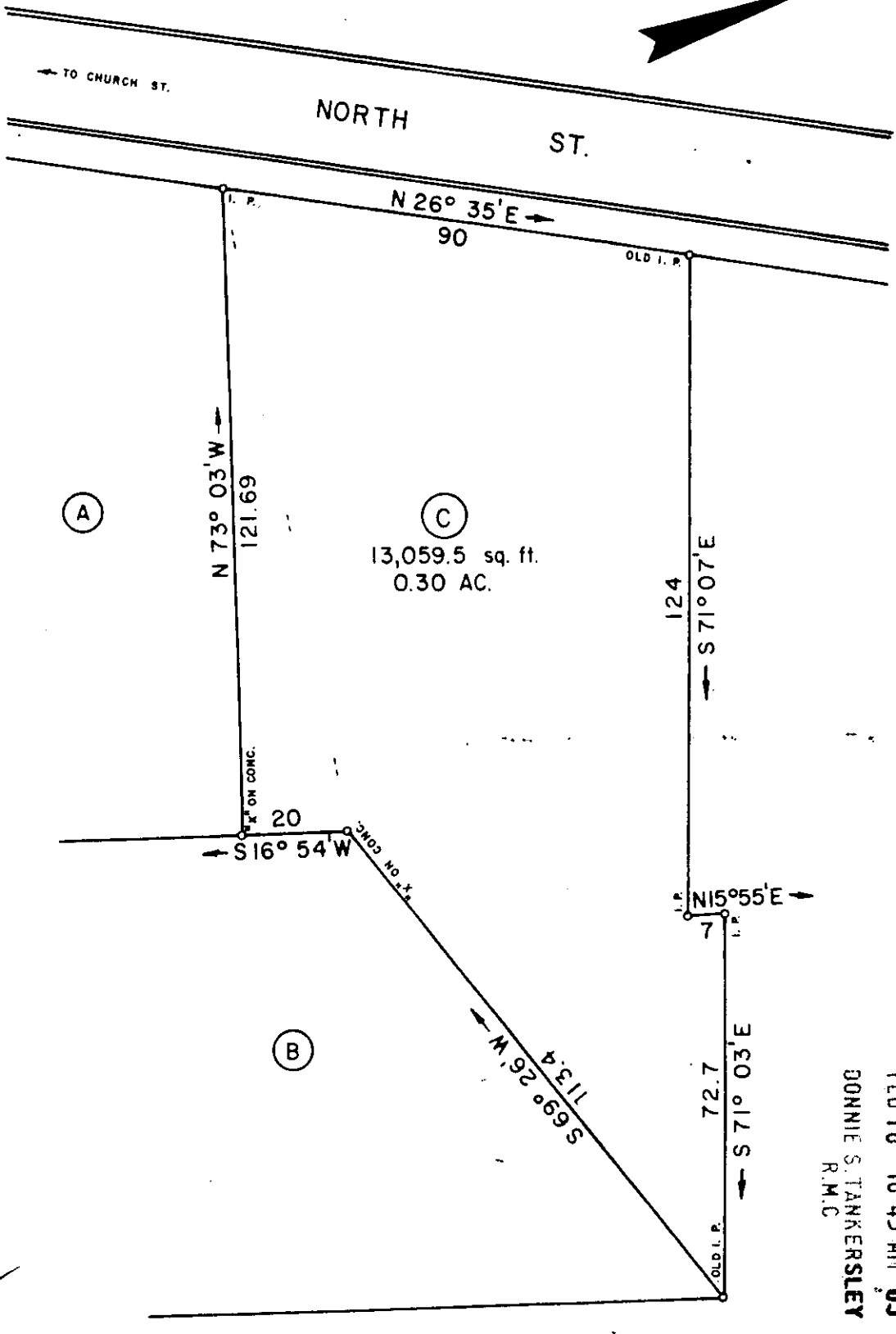

FILED
 GREENVILLE CO. S.C.
 FEB 18 10 45 AM '83
 DONNIE S. TANKERSLEY
 R.M.C.

✓
 9-N-32 20610

I HEREBY CERTIFY THAT THE RATIO OF PRECISION OF THE FIELD SURVEY IS 1/7500 AS SHOWN HEREON AND THE AREAS WERE DETERMINED BY THE D. M. D. METHOD OF AREA CALCULATION.

SURVEY FOR
D. ALLEN WEST
 LOCATED IN THE CITY OF GREER

COUNTY: GREENVILLE	COUNTY BLOCK MAP: 285 - G 22 - portion of 6-1	STATE: SOUTH CAROLINA
DATE: FEBRUARY 8, 1983	FIELD CHIEF: G. A. WOLFE	DRAWN BY: L. B. MORROW
REVISED:		

SCALE 1" = 30'

WOLFE & HUSKEY, INC. - ENGINEERING and SURVEYING
 P. O. BOX 35 - LYMAN, S. C. 29365

2 FE1883 1136
 3.00CI