

MICROFILMED

- BUFFKIN - CAMPBELL ENTERPRISES -

Note:
Improvements on
this lot are not
in a flood hazard
area.

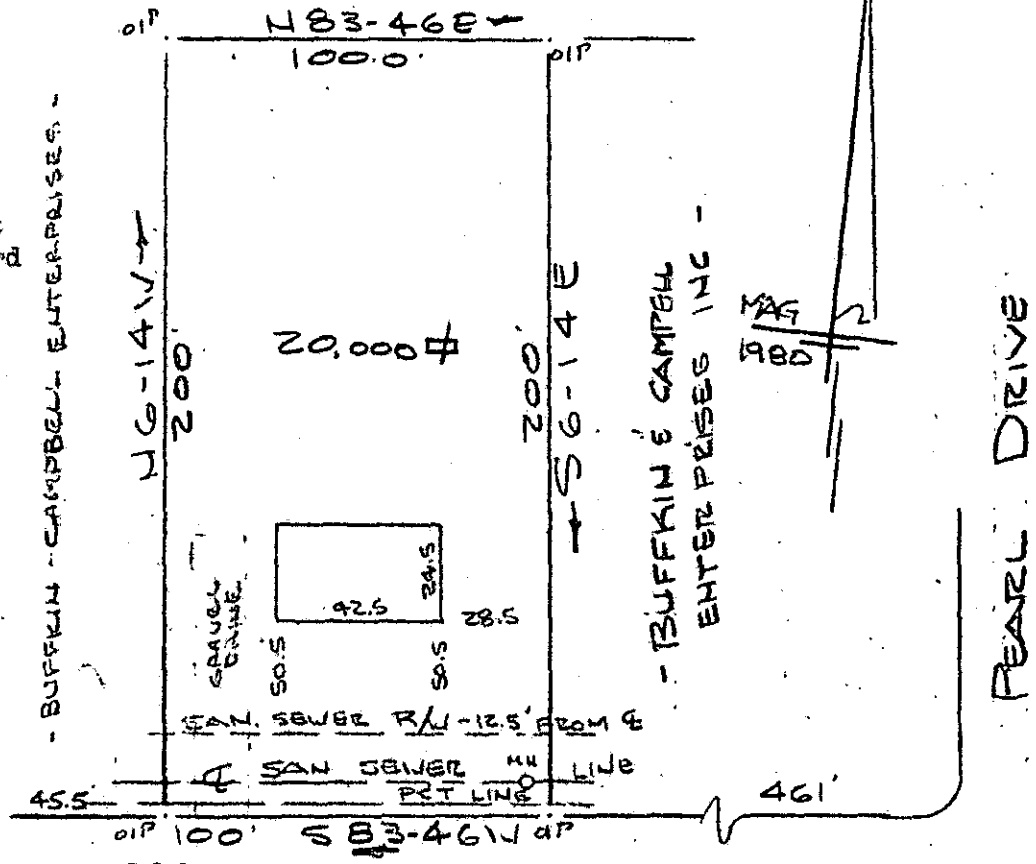

GREENVILLE COUNTY, S.C.
 FEB 17 11 06 AM '83
 DONNIE S. TANKERSLEY
 R.M.C.

(BS) INTERSTATE 85
 (FRONTAGE ROAD) WATER 14 RD R/W

SURVEY FOR
BUFFKIN - CAMPBELL ENTERPRISES
 NEAR GREENVILLE, S.C.
 SCALE: 1" = 50' 10 FEB 1983

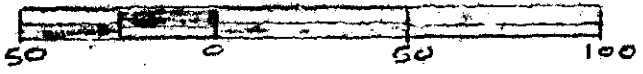

This is to certify that on the 10th day of February, 1983, I surveyed the property shown on this plat, being known as 20,000 sq. ft. on plat of PROPERTY OF BUFFKIN - CAMPBELL ENTERPRISES and recorded in the REC Office Greenville County, S. C., in Plat Book _____ of Page _____; and that the property lines, walls and buildings are as shown hereon, and that the walls and buildings located on said lot do not encroach or project on adjacent street or property, and that no adjacent walls or buildings encroach or project on said premises, and no power lines cross this property except as shown hereon.

9-N-29 20483

FEB 17 1983

CAROLINA SURVEYING CO.
 112 Hanly St.
 Greenville, S. C.

R. B. Tankersley
 R. L. [unclear] 1982
 SURVEYING