

FILED  
GREENVILLE CO. S. C.  
APR 19 9 17 AM '83  
DONNIE S. TANKERSLEY  
R.M.C.

(278-1-68)

(278-1-4)

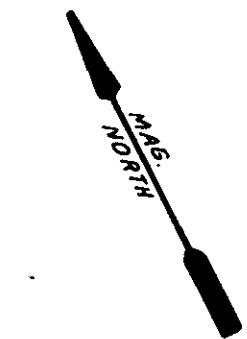
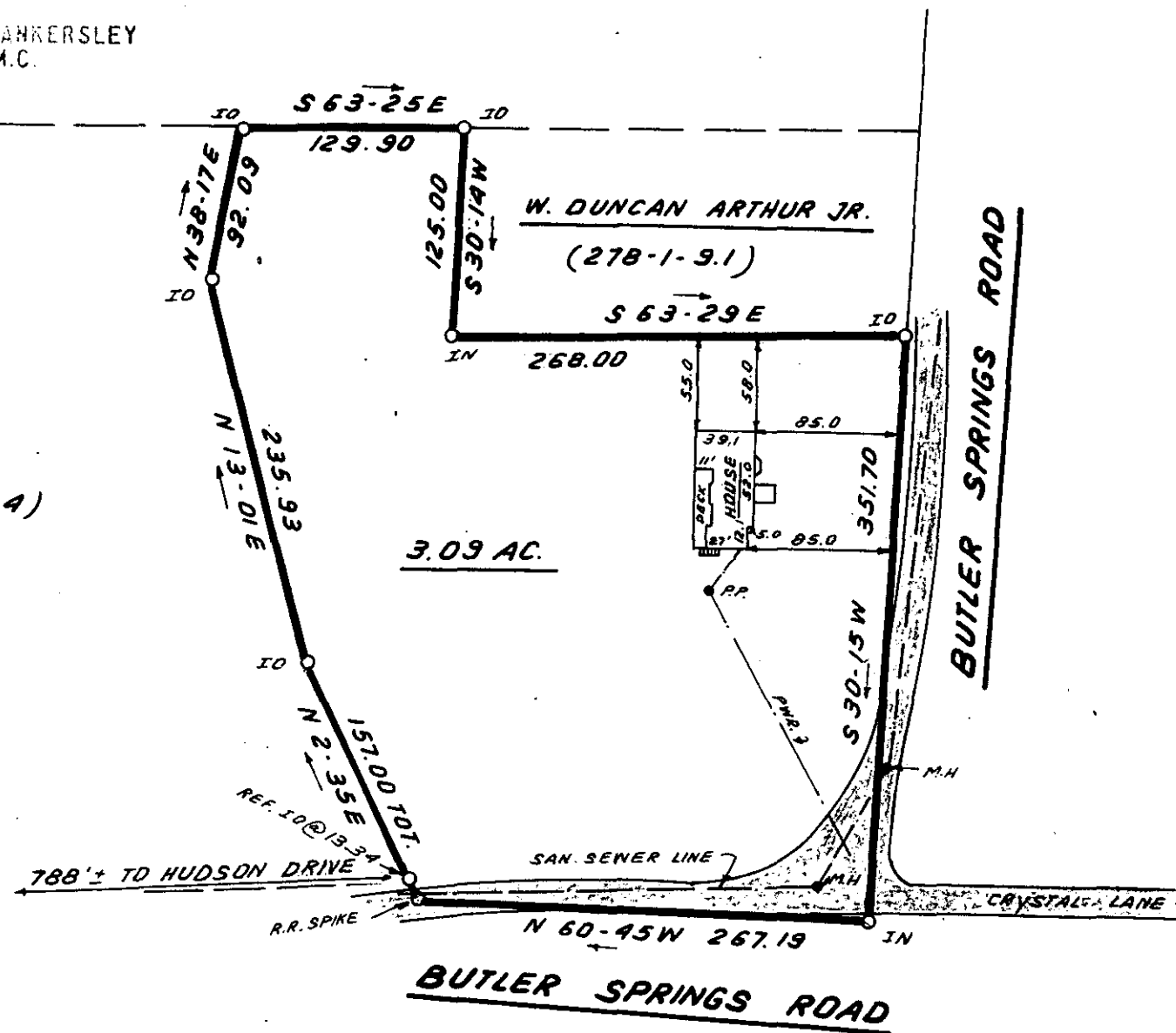

This is to certify that April 15, 1983, I surveyed the property shown on this plat, known as the Property of Georgia B. Smeak, recorded in the R.M.C. Office of Greenville County in Deed Book 1122 on page 570, and that the property lines, walls and buildings are as shown hereon; that the building located on said lot does not encroach or project on adjacent streets or property, and that no adjacent walls or buildings encroach or project on said premises, and that no utility lines cross this property except as shown hereon. This property is not located in a designated flood hazard area.

*James R. Freeland*  
 James R. Freeland PE and RLS 4781

REF.: 278-1-9

27184

APR 19 1983

9M-93

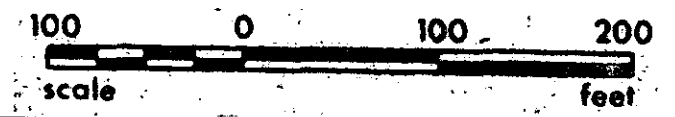

STATE OF SOUTH CAROLINA  
 GREENVILLE COUNTY

PROPERTY OF  
GEORGIA B. SMEAK

FREELAND & ASSOCIATES  
 Engineers • Land Surveyors  
 GREENVILLE, S.C.

SURVEY	J.C.
DRAWN	B.R.
CHECK	MC
SCALE	1" = 100'
DATE	APRIL 14, 83
DWG. NO.	8771

500 8 35521801