

FILED
 GREENVILLE CO. S.C.
 APR 8 9 46 AM '83
 DONNIE S. TANKERSLEY
 R.M.C.

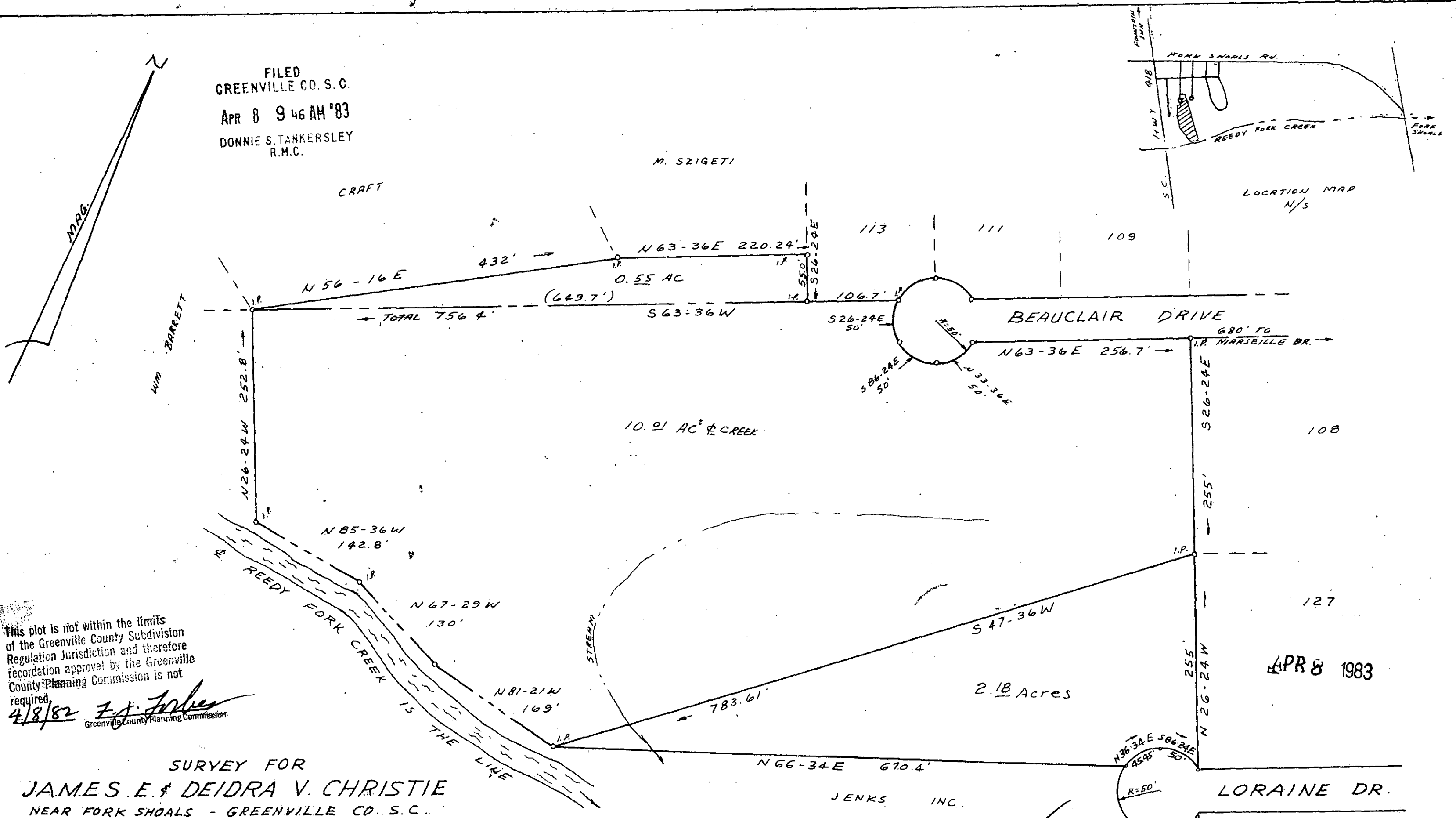
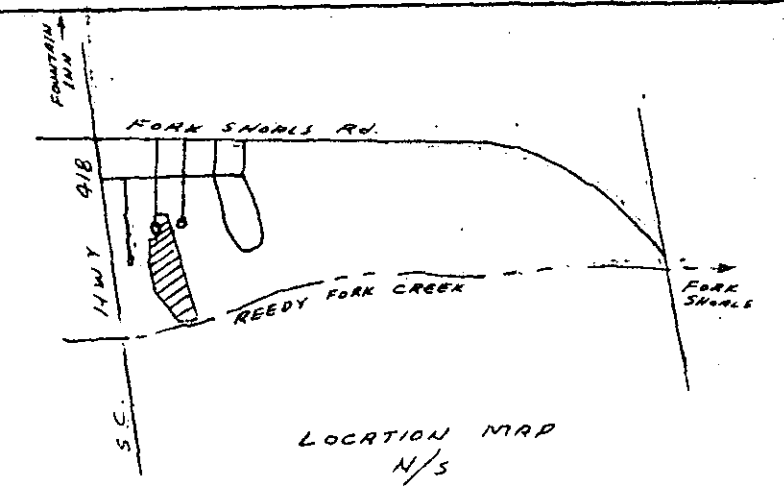

This plot is not within the limits of the Greenville County Subdivision Regulation Jurisdiction and therefore recordation approval by the Greenville County Planning Commission is not required.
 4/8/82 *F. J. Jones*
 Greenville County Planning Commission

SURVEY FOR
JAMES E. & DEIDRA V. CHRISTIE
 NEAR FORK SHOALS - GREENVILLE CO. S.C.
 SCALE 1" = 100'
 AUG. 13, 1982

APR 8 1983

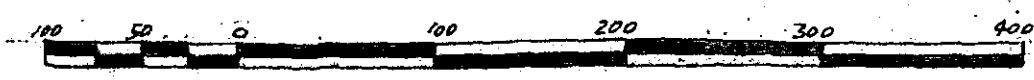

REGISTERED
 FEB. 1937
 L.M.S.
C.O. Riddle
 C.O. RIDDLE, RLS #1347 GREENVILLE, SC.

NOTE: 2.18 ACRE TRACT SURVEYED AND PLAT REVISED 3/21/83

9-M-72

26012

GCTO 3 AP 8 83 031

5.00CD