

To The Best Of My Knowledge This Structure  
Is Not In An Established Flood Zone.

FILED  
GREENVILLE CO. S. C.  
MAR 31 4 48 PM '83  
DONNIE S. TANKERSLEY  
R.M.C.

COURT

BATESVILLE

BATESVILLE  
ROAD

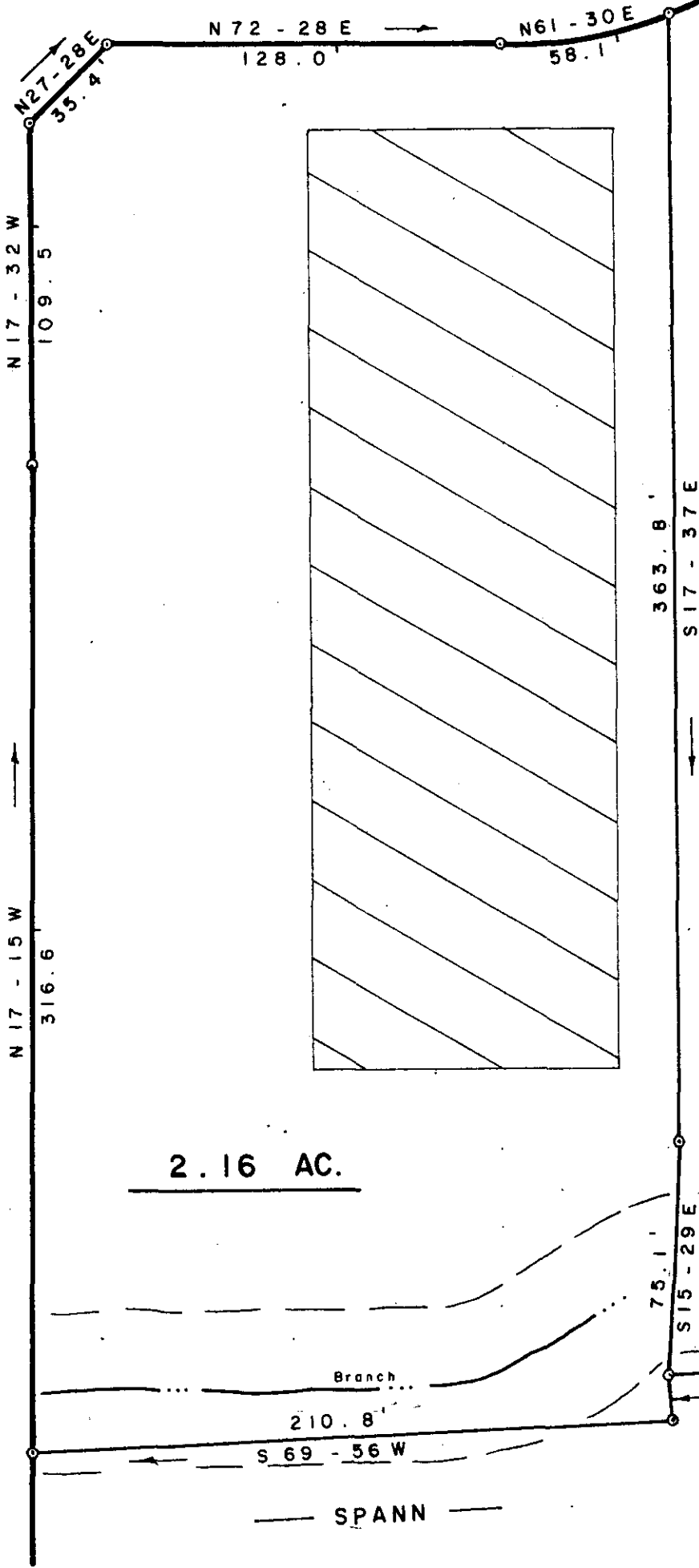

2.16 AC.

25' Drainage And Sewer Easement  
Along Each Side Of Branch.

MAR 31 1983

9-M-63

PROPERTY OF  
T. WALTER BRASHIER  
PELHAM GREENVILLE CO.  
SOUTH CAROLINA

25060

MARCH 1, 1983

SCALE: 1" = 50

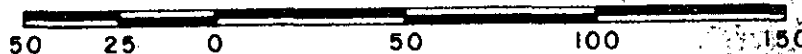

WRW

W. R. WILLIAMS, JR.  
ENGR. / SURVEYOR, Inc.  
P. E. & L. S. No. 3979  
15 S. MAIN STREET  
TRAVELERS REST, S. C.  
29690

"I hereby certify that the ratio of precision of the  
field survey is 1/5000 as shown hereon and the area  
was determined by D.M.D. method of area calculation."

W. R. Williams, Jr. P. E. & L. S. No. 3979

500 30451801