

FILED
GREENVILLE CO. S. C.
MAR 30 1 36 PM '83
DONNIE S. TANKERSLEY
R.M.C.

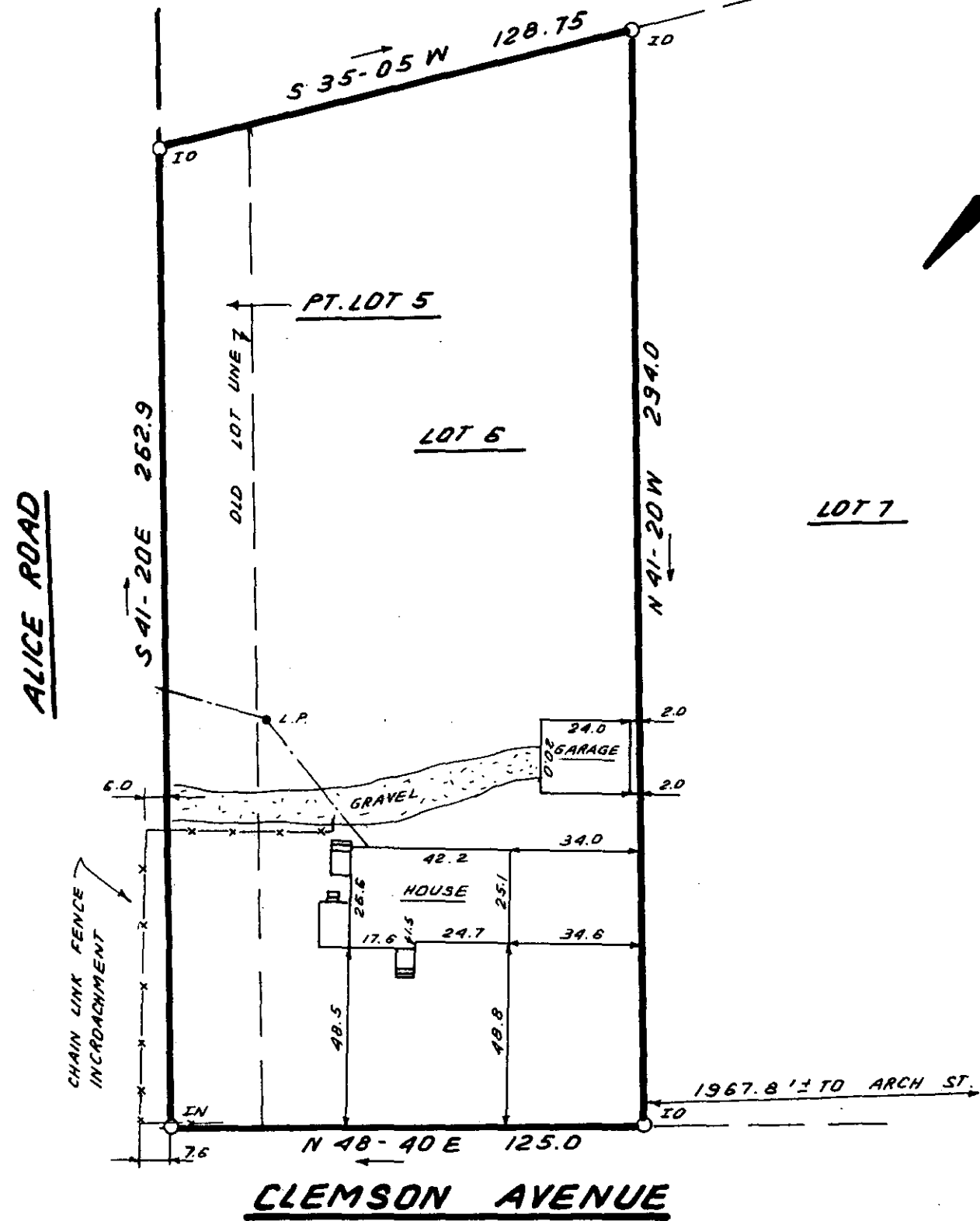
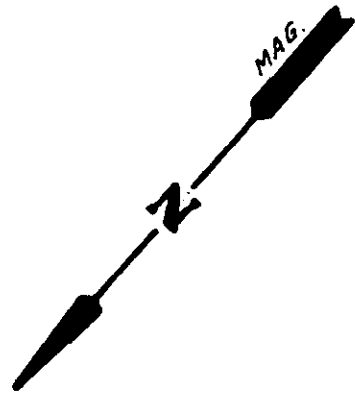

24805

✓ 9M-60

MAR 30 1983

This is to certify that on March 28, 1983, I surveyed the property shown on this plat, known as Part of Lot 5 and Lot 6 on the plat of the Property of Alice M. and H.H. Willis, Sec. A, recorded in the RMC Office of Greenville County in Plat Book K on page 271, and that the property lines, walls and buildings are as shown hereon; that the building located on said lot does not encroach or project on adjacent streets or property, and that no adjacent walls or buildings encroach or project on said premises, and that no utility lines cross this property except as shown hereon. This property is not located in a designated flood hazard area.

James R. Freeland
James R. Freeland PE and RLS 4781



STATE OF SOUTH CAROLINA
GREENVILLE COUNTY

ALICE M. & H. H. WILLIS PROP.
SEC. "A"; PT. LOT 5 & LOT 6
PROPERTY OF
HOWARD L. ANDREWS
BRENDA D. ANDREWS 30 83

FREELAND & ASSOCIATES Engineers • Land Surveyors GREENVILLE, S.C.	
SURVEY	D. G. & JRF
DRAWN	B. R.
CHECK	M. C.
SCALE	1" = 40' 5.00CD
DATE	MARCH 28, 83
DWG. NO.	8645

SEAL