

MICROFILMED

Traverse of Creek
"A" To "B"

- 1. S82-54E 105'
- 2. N77-17E 116'
- 3. S77-36E 250'
- 4. S47-38E 85'
- 5. S6-07E 64'
- 6. S41-49W 78'
- 7. S82-44W 175'
- 8. S64-01W 129.1'
- 9. S72-26W 127'
- 10. N72-01W 127'
- 11. S63-28W 162'
- 12. S18-21W 109'
- 13. S28-54E 132'
- 14. S2-43W 107.7'
- 15. S41-34E 120'
- 16. N72-20E 190'
- 17. S63-15E 265'
- 18. N65-54E 170'

This plot is not within the limits of the Greenville County Subdivision Regulation Jurisdiction and therefore recordation approval by the Greenville County Planning Commission is not required.

3/9/83 *F.J. Fisher*
Greenville County Planning Commission

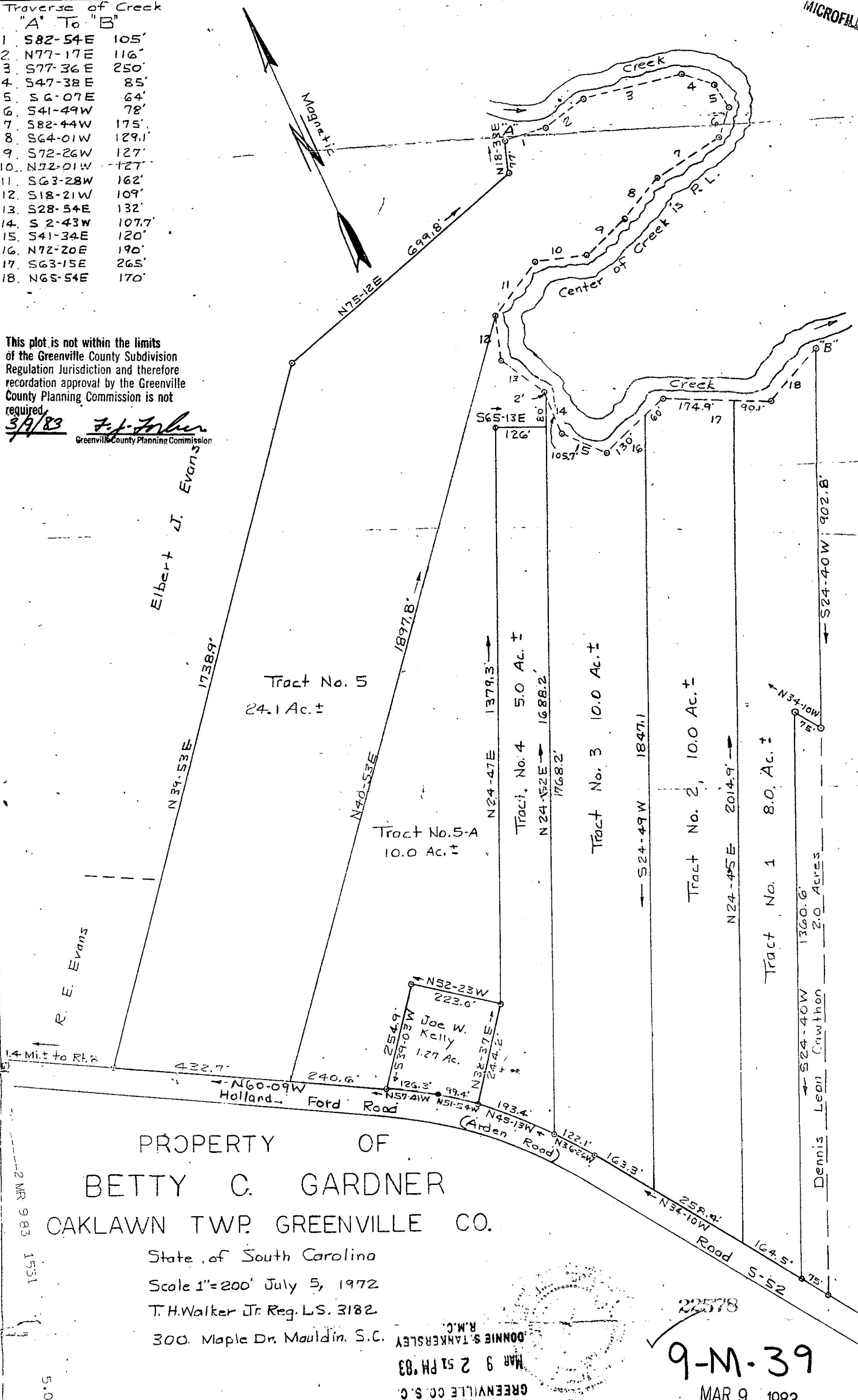

PROPERTY OF
BETTY C. GARDNER
CAKLAWN TWP. GREENVILLE CO.

State of South Carolina
Scale 1"=200' July 5, 1972
T.H. Walker Jr. Reg. L.S. 3182
300. Maple Dr. Mauldin. S.C.

GREENVILLE CO. S.C.
MAR 9 2 51 PM '83
DONNIE S. TANKERSLEY
R.M.C.

22578
9-M-39
MAR 9 1983

Note: Tract No. 5-A was surveyed and added on Dec. 27, 1973.
Ref. Plat of Anderson Est. recorded in Plot Book "E" at Page 74 & 75. Iron Pins at all corners.