

FILED  
GREENVILLE CO. S. C.  
MAR 9 1 44 PM '83  
DONNIE S. TANKERSLEY  
R.M.C.

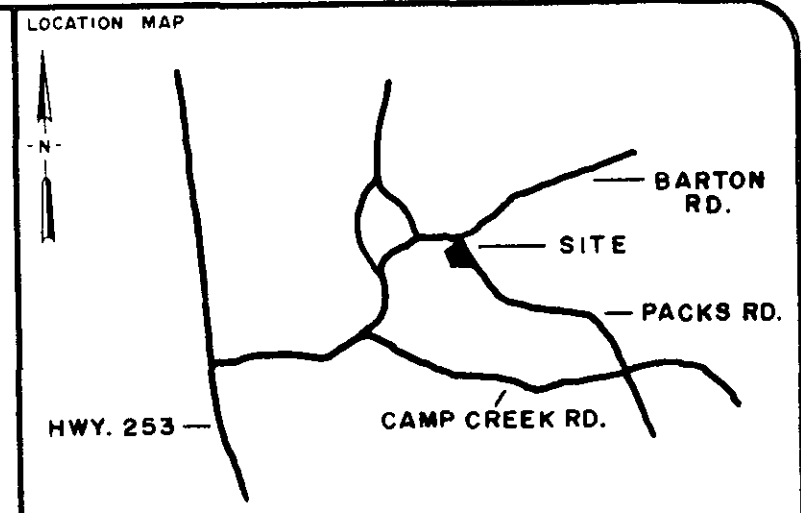
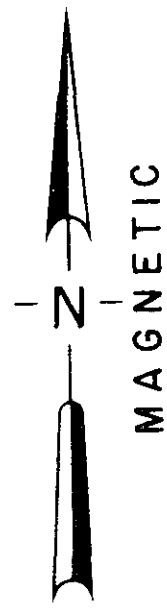
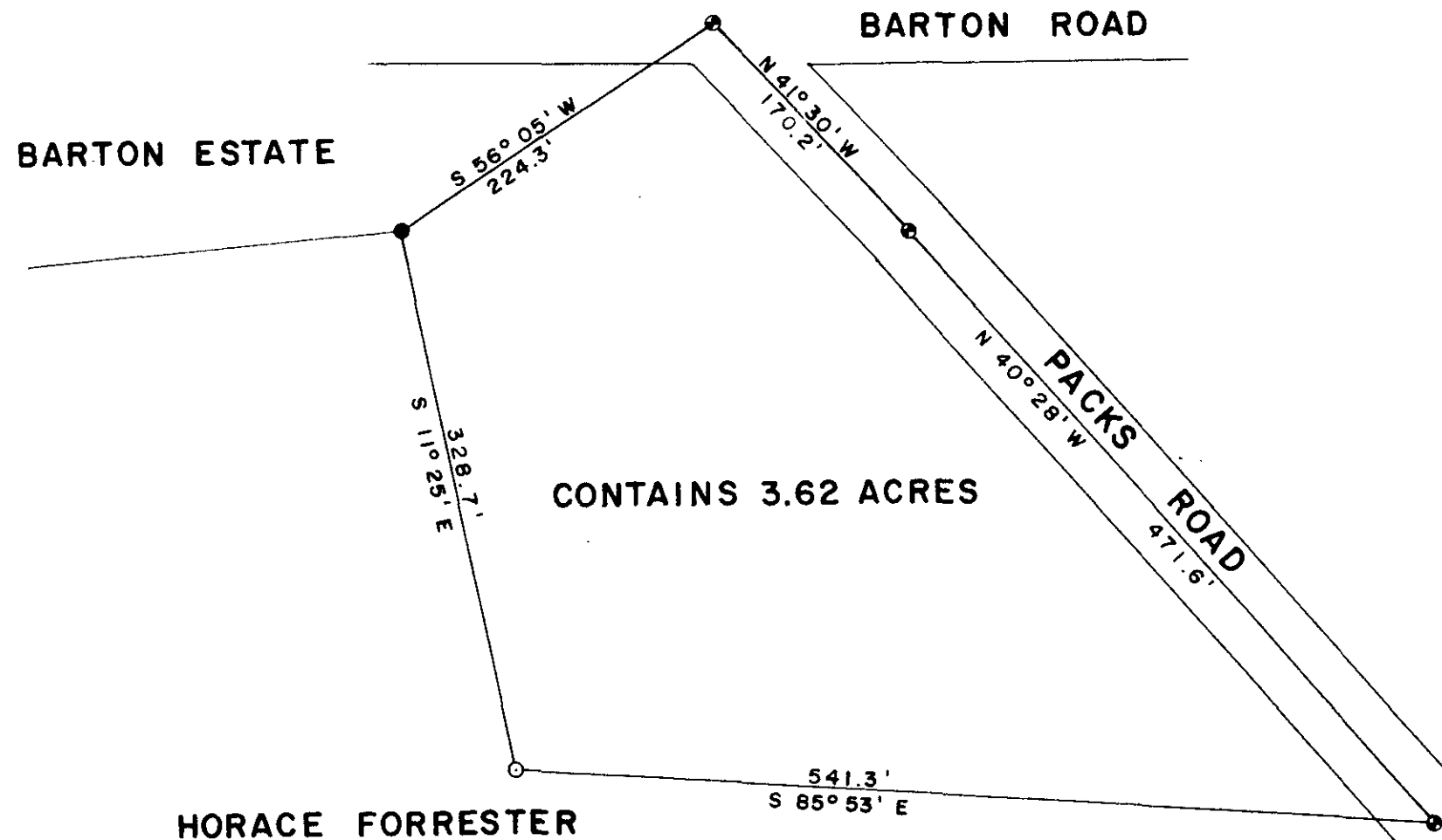

LEGEND

○	I.P. SET	△	STONE
●	I.P. FOUND	⊕	R.R. SPIKE
⊙	NAIL & CAP SET	◆	NAIL & CAP FOUND

☑ I hereby certify that the ratio of precision of the field survey is 1/6,500 as shown hereon and the area was determined by the coordinate method of area calculation.

☑ I hereby certify that the measurements as shown on this plat are correct and that there are no encroachments or projections other than shown.

☑ This property is subject to all easements, zoning ordinances and rights of way, of record or not of record, if any.

**THIS PROPERTY IS NOT LOCATED IN A FLOOD HAZARDOUS AREA.**

REFERENCES: DEED BOOK 279, PAGE 413  
 PLAT BOOK 5X, PAGE 97  
 TAX MAP 643.2-1-12

PROPERTY OF  
**HORACE F. FORRESTER**

SURVEYED FOR  
**JOHN DALE FORRESTER**

GREENVILLE COUNTY SOUTH CAROLINA

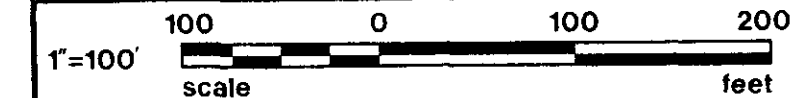

DRAWN	CHECK	DATE	JOB NO.
WCL	WCL	2-9-1983	1528-87

**LINDSEY & ASSOCIATES INC.**  
 HWY. 253 RT. 1, TAYLORS S.C. 29687  
 LAND & HYDROGRAPHIC SURVEYORS

MAR 9 1983  
 22571

✓ 9M-38

REGISTERED  
 NO. 6581  
 W.C. Lindsey Jr.  
 SIGNATURE

2-9-83  
 DATE

PRINT MACHINE INC.

MICROFILMED