

FILED  
 GREENVILLE CO. S. C.  
 FEB 21 3 31 PM '83  
 DONNIE S. TANKERSLEY  
 R.M.C.

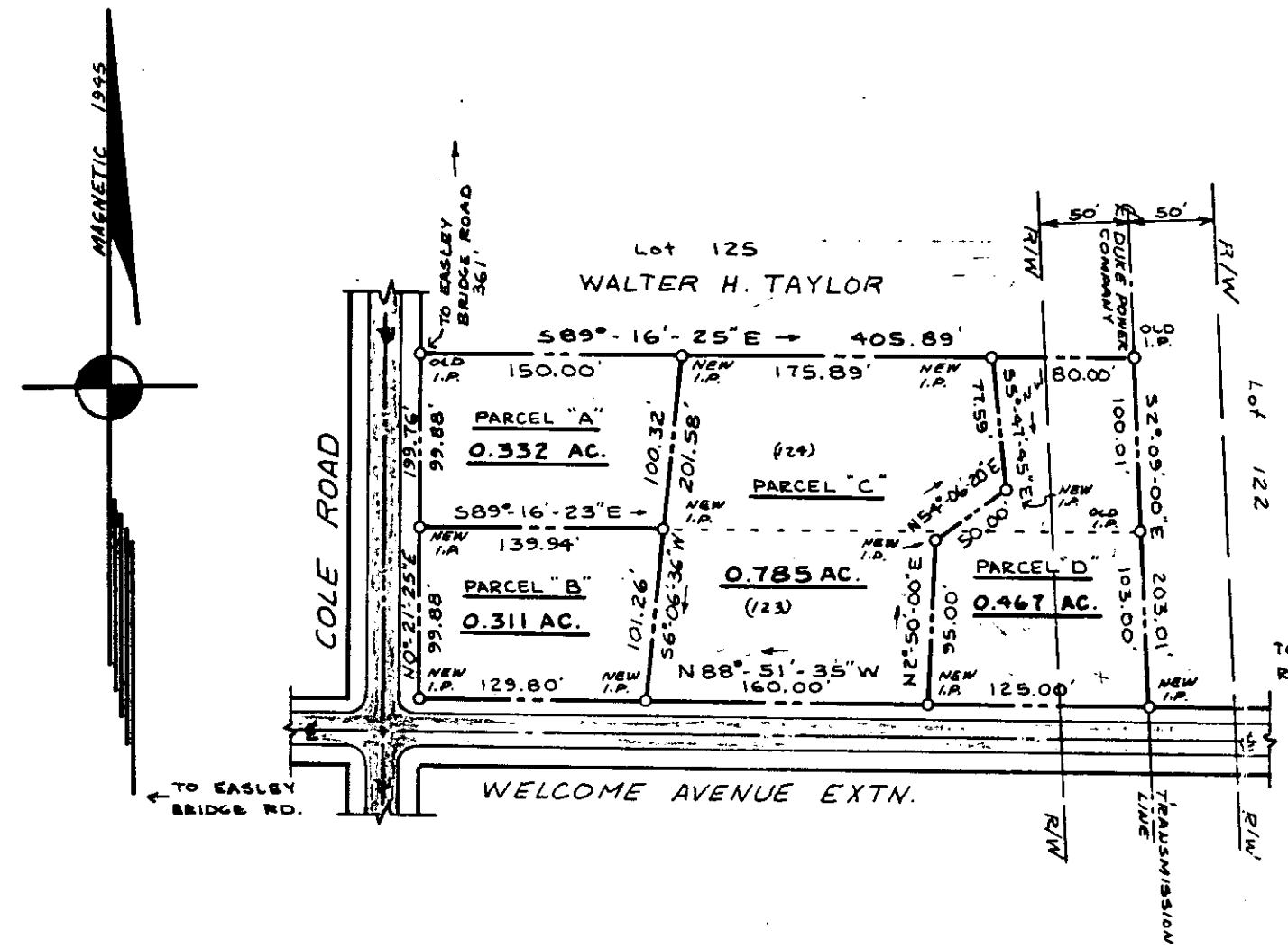

AREA NOTE:  
 PARCEL "D"  
 GROSS AREA 0.467 AC.  
 LESS D.P.Co. R/W 0.233 AC.  
 NET AREA 0.234 AC.

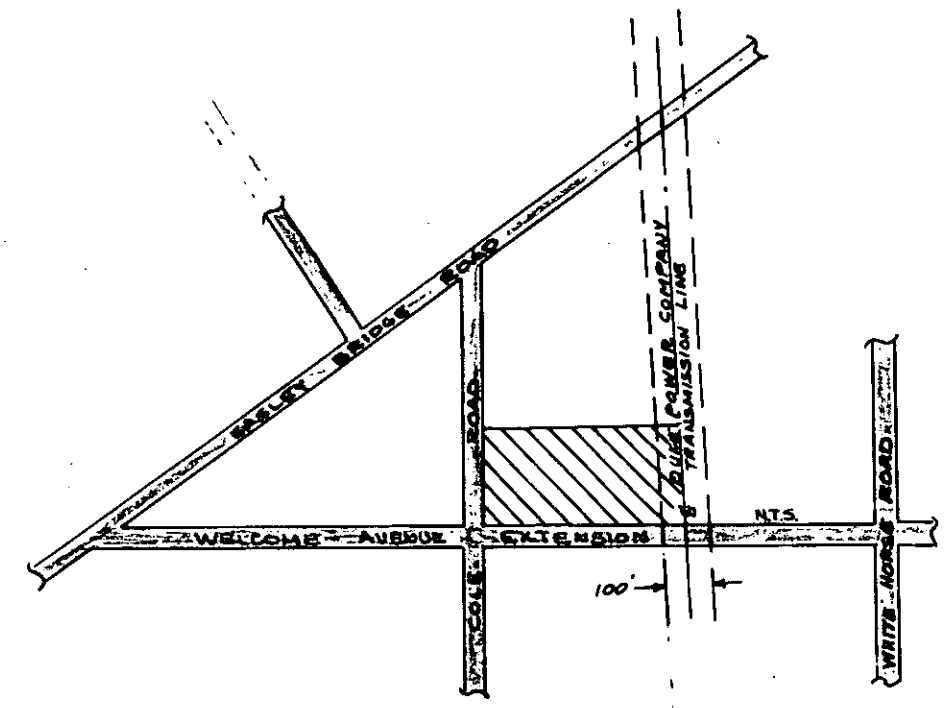

LOCATION MAP  
 1" = 400'

STATE OF SOUTH CAROLINA GREENVILLE TOWNSHIP  
 COUNTY OF GREENVILLE

PLAT OF THE SUBDIVISION OF LOTS 123 AND 124,  
 CAMILLA PARK, NEAR GREENVILLE, S. C., AS RECORDED  
 IN THE OFFICE OF THE R. M. C. FOR GREENVILLE  
 COUNTY, SOUTH CAROLINA, IN DEED BOOK 348,  
 PAGES 372 AND 382, AND IN PLAT BOOK "M",  
 PAGE 117.

SURVEY WAS REQUESTED BY:  
MRS. J. E. TAYLOR

SCALE: 1" = 100' DATE: OCT. 30, 1982

9M-19

FEB 21 1983

20724

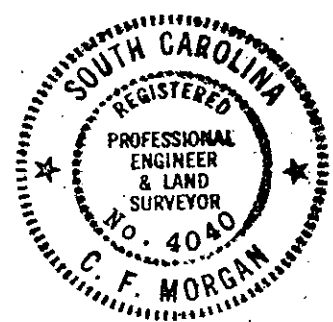
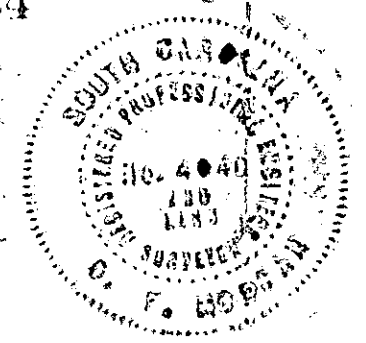

**THIS PLAT IS NOT A SUBDIVISION  
 AS DEFINED BY THE GREENVILLE  
 COUNTY SUBDIVISION REGULATIONS.**

2/21/83 *F. J. Fisher*  
 Chairman, Secretary, or Director of  
 Planning.  
 Greenville County Planning Commission

I HEREBY CERTIFY THAT THE RELATIVE ERROR OF  
 THIS SURVEY IS LESS THAN 1:15,000.  
 AREAS WERE DETERMINED BY D. M. D. METHOD.

*C. F. Morgan*  
 C. F. MORGAN  
 S.C. REG. P.E. & L.S. No. 4040  
 ROUTE No. 1, BOX 66-A  
 PENDLETON, S.C. 29670  
 PHONE: 803-646-7767

MICROFILMED