

NOTES:

1. THERE IS A $\frac{5}{8}$ UTILITY AND DRAINAGE EASEMENT ALONG EACH SIDE OF ALL SIDE PROPERTY LINES, AND A $\frac{5}{8}$ EASEMENT ALONG EACH SIDE OF REAR PROPERTY LINES.

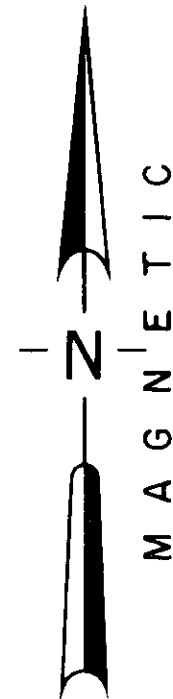

LOCATION MAP

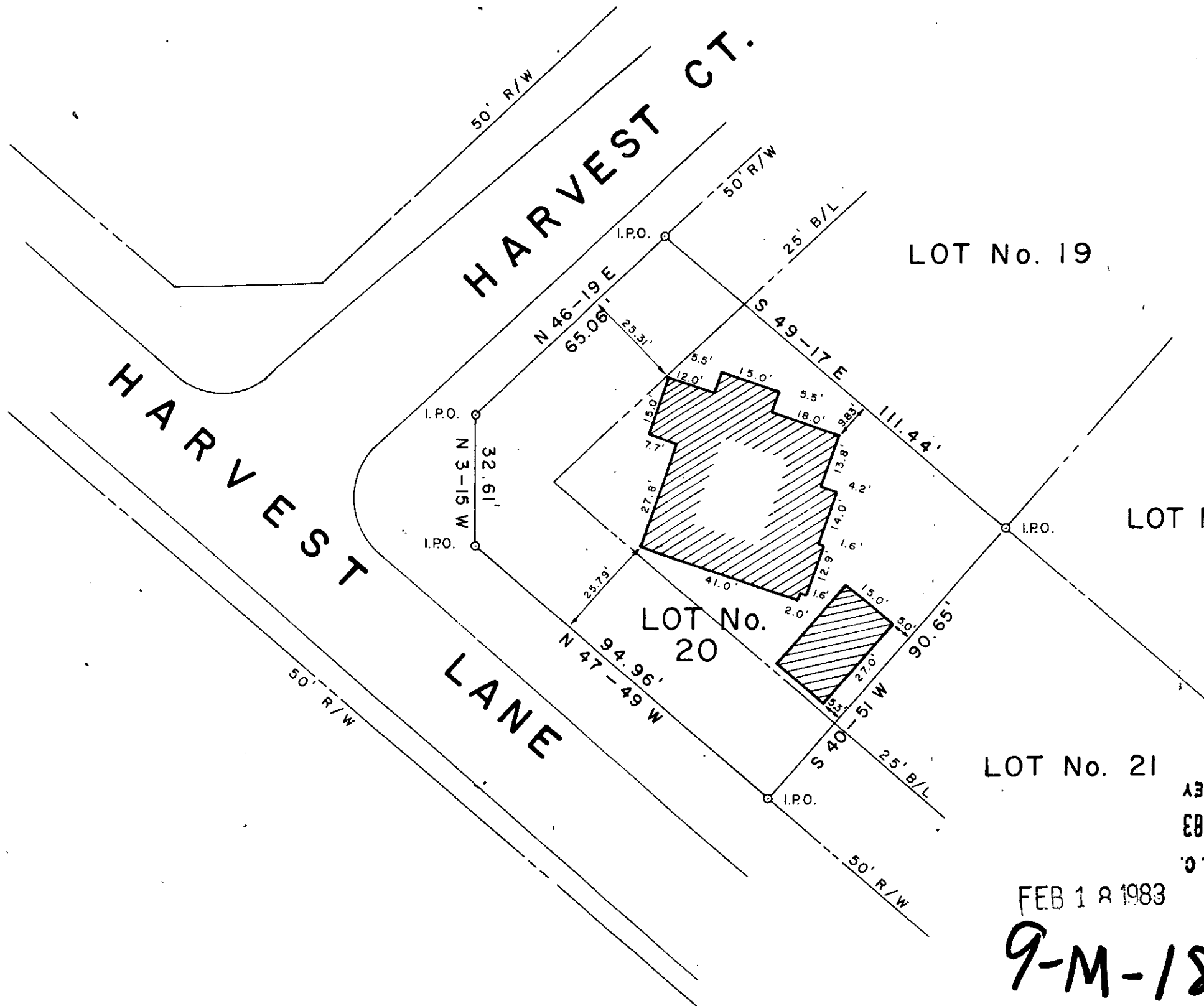
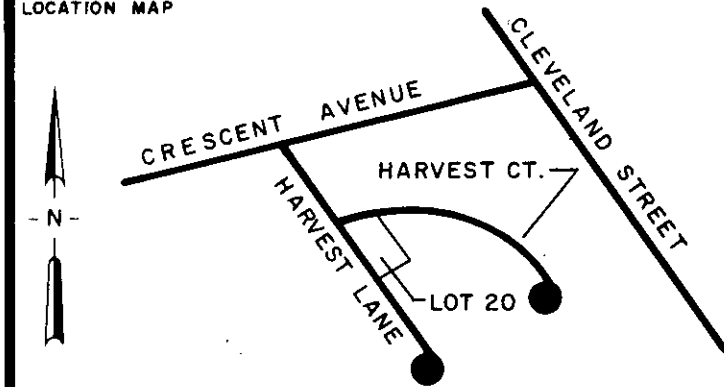

CERTIFICATION:

1. (4) This is to certify that the bearings and distances, and or measurements, shown on this plat are correct, and that all rights of way, easements, and encroachments, obvious and apparent from field observation of the subject property, at the time of the survey are as shown.
2. (4) This is to certify that the area of the subject property shown on this plat was computed by the coordinate method of area calculation and that this is a CLASS S survey.
3. (4) The Department of Housing and Urban Development Flood Way Data for Greenville County shows this property () to be in a flood plain, () not to be in a flood plain, () location cannot be determined.

William N. Standen 12 FEB 83 7261
 SIGNATURE OF REGISTERED LAND SURVEYOR DATE S.C. REG. NO.

REFERENCES

PB 7X-20	DB 1167-208	BB
PB	DB	BB
PB	DB	BB
PB	DB	BB

REVISIONS AND RECERTIFICATIONS

NO.	BY	DATE	DESCRIPTION	JOB NO. REFERENCE	APPROVED

PROPERTY SURVEY FOR COLLEGE PROPERTIES, INC.

LOT No. 20

SCHWIERS AT CLEVELAND

GREENVILLE SOUTH CAROLINA

SCALE 30 0 30 60

RESEARCH TAG DRAWN WNS CHECK STH DATE 17 FEB 83

FILE FIELD WORK BY BM-DB JOB NO. 83039

ARBOR ENGINEERING

P.O. BOX 263, GREENVILLE, S.C.

LANDSCAPE ARCHITECTS-ENGINEERS-LAND SURVEYORS

LOT No. 21

DONNIE S. TANKERSLEY
 R.M.C.
 FEB 18 3 50 PM '83
 GREENVILLE CO. S.C.
 FILED

FEB 18 1983

9-M-18 ✓ 20616

MICROFILMED