

MICROFILMED

I Hereby Certify That The Measurements As Shown Above Are Correct And There Are No Encroachments Or Projections Other Than Shown.

To The Best Of My Knowledge This Structure Is Not In An Established Flood Zone.

Reference :

Plat Book QQ , Page 56 - 59

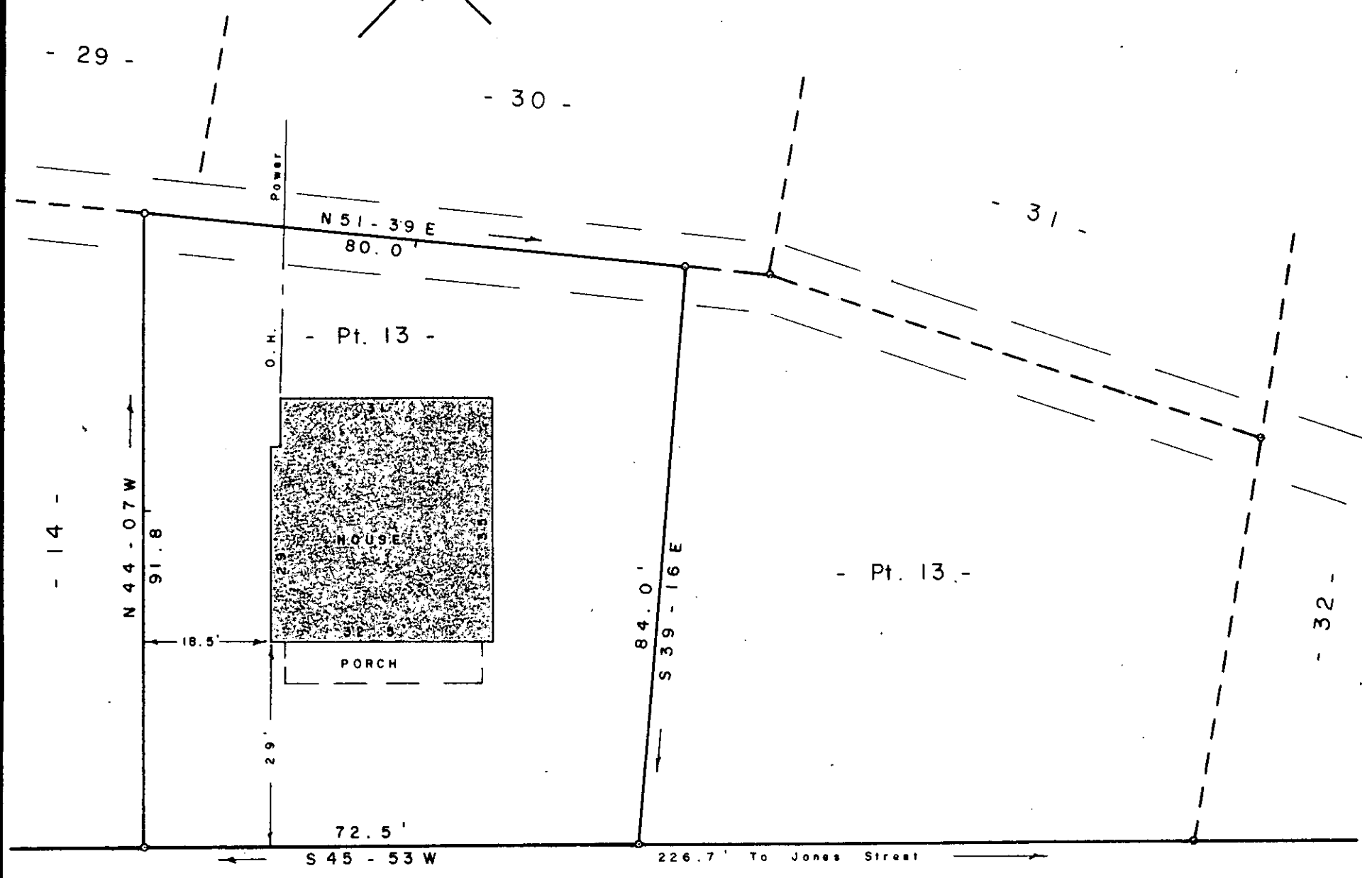
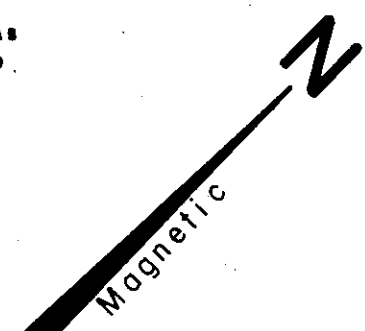

DORSEY

BOULEVARD

FILED
GREENVILLE CO. S.C.
FEB 17 2 34 PM '83
DONNIE S. TANKERSLEY
R.M.C.

PROPERTY OF
E. EARL CRAVENS
BETTY L. CRAVENS
BRANDON GREENVILLE CO. 9-M-17

20487

SOUTH CAROLINA
FEBRUARY 14, 1983

FEB 17 1983

SCALE: 1" = 20'

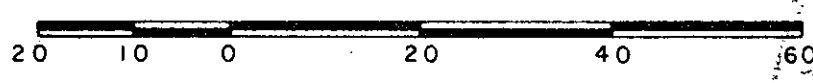

W. R. WILLIAMS, JR.
ENGR. / SURVEYOR, Inc.
P. E. & L. S. No. 3979
15 S. MAIN STREET
TRAVELERS REST, S. C.
29690

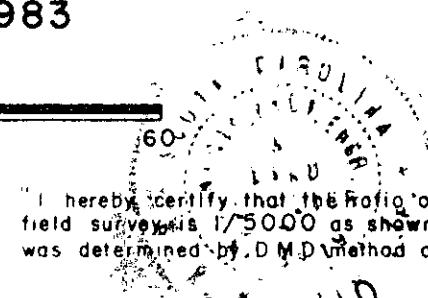

"I hereby certify that the ratio of precision of the field survey is 1/5000 as shown hereon and the area was determined by D.M.D. method of area calculation."

W. R. Williams, Jr. P. E. & L. S. No. 3979

Pt. of 117 - 10 - 22

