

**NOTES:**

1. THERE IS A UTILITY AND DRAINAGE EASEMENT ALONG EACH SIDE OF ALL SIDE PROPERTY LINES, AND A EASEMENT ALONG EACH SIDE OF REAR PROPERTY LINES.

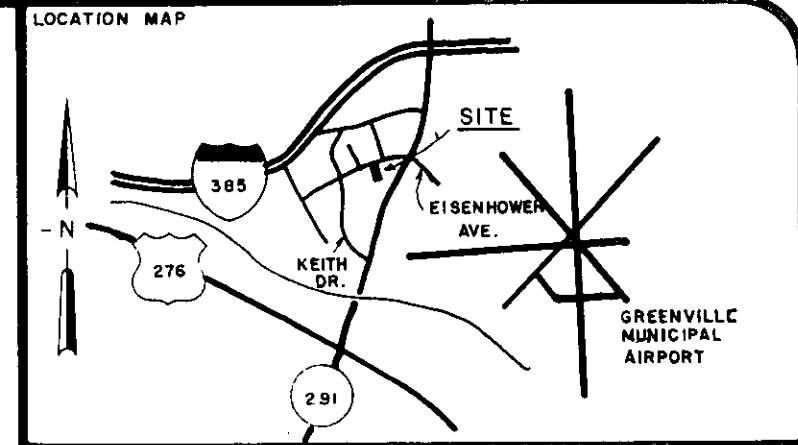
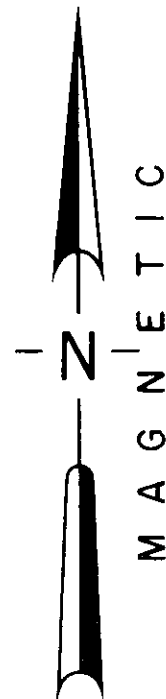
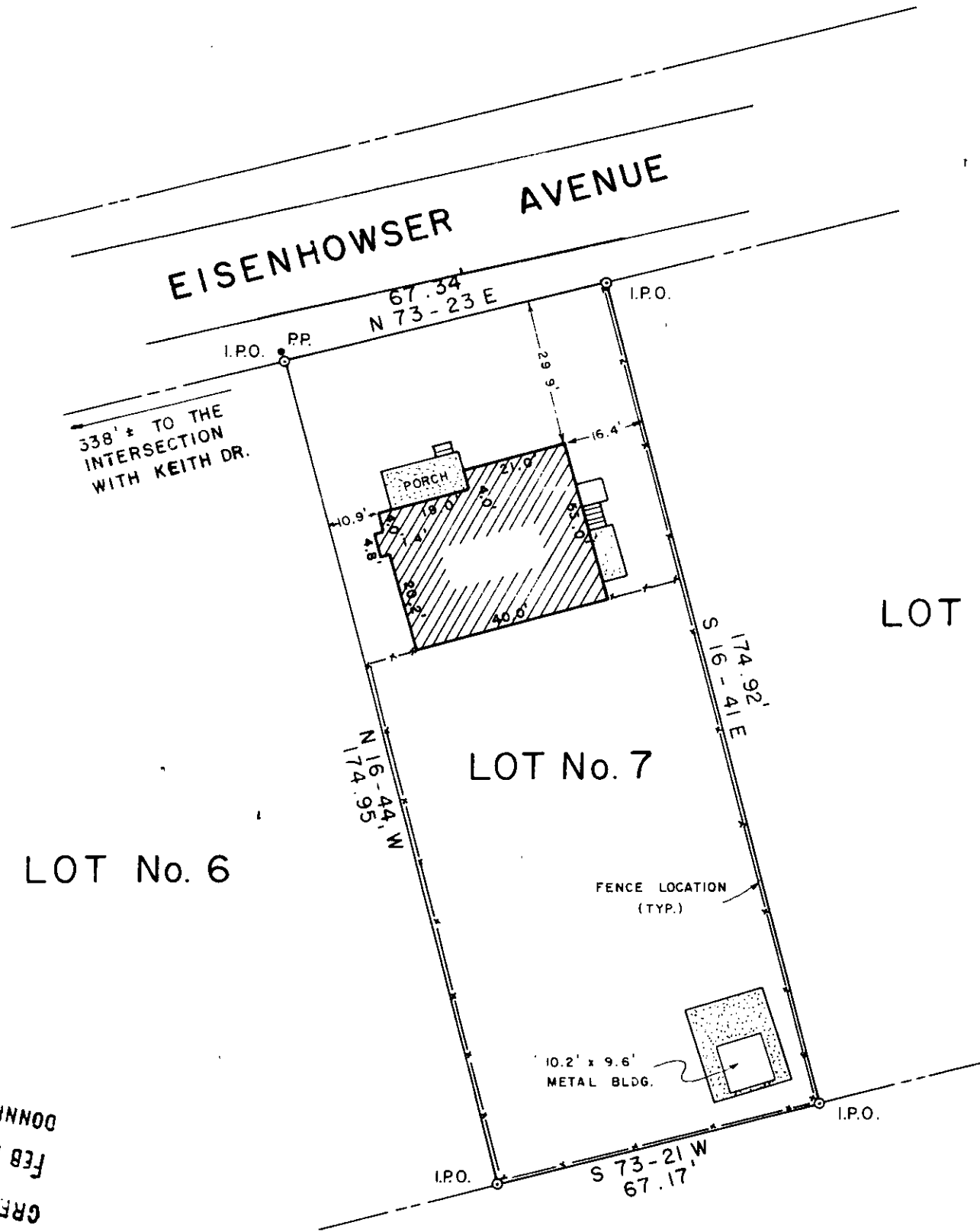

**CERTIFICATION:**  
 1. ( ) This is to certify that the bearings and distances, and or measurements, shown on this plat are correct, and that all rights of way, easements, and encroachments, obvious and apparent from field observation of the subject property at the time of the survey are as shown.  
 2. ( ) This is to certify that the area of the subject property shown on this plat was computed by the coordinate method of area calculation and that this is a CLASS. *B* surveys.  
 3. ( ) The Department of Housing and Urban Development Flood Way Data for Greenville County shows this property to be in a flood plain, ( ) not to be in a flood plain, ( ) location cannot be determined.  
*William N. Shuman* 2 FEB 83 7261  
 SIGNATURE OF REGISTERED LAND SURVEYOR DATE S.C. REG. NO.

**REFERENCES**

PB EE - 94	DB 1070-478	BB 282-4-58
PB EE - 94	DB 879-300	BB 282-4-57
PB EE - 94	DB 1050-971	BB 282-4-59
PB	DB	BB

**REVISIONS AND RECERTIFICATIONS**

NO.	BY	DATE	DESCRIPTION	JOB NO. REFERENCE	APPROVED
1	WNS	2 FEB 83	REVISED LOT No	SAME	TAG

**PROPERTY SURVEY FOR VICKI L. BYERS**  
**LOT No. 7**  
 FORMERLY W. T. PATRICK & W. R. TIMMONS PROPERTY  
 GREENVILLE SOUTH CAROLINA  
 SCALE 30 0 30 60  
 1" = 30'  
 RESEARCH TAG DRAWN WNS CHECK TR DATE 27 JAN 83  
 FILE FIELD WORK BY TR & AP JOB NO. 83019

**ARBOR ENGINEERING**  
 P.O. BOX 263, GREENVILLE, S.C.  
 LANDSCAPE ARCHITECTS ENGINEERS LAND SURVEYORS

FILED GREENVILLE CO. S.C.  
 FEB 10 10 48 AM '83  
 DONNIE S. TANKERSLEY R.M.C.

FEB 10 1983  
 9-M-10

MICROFILMED