

FILED
GREENVILLE CO. S.C.
FEB 10 10 17 AM '83
SONNIE S. TANKERSLEY
R.M.C.

TIMBERLANDS, INC.

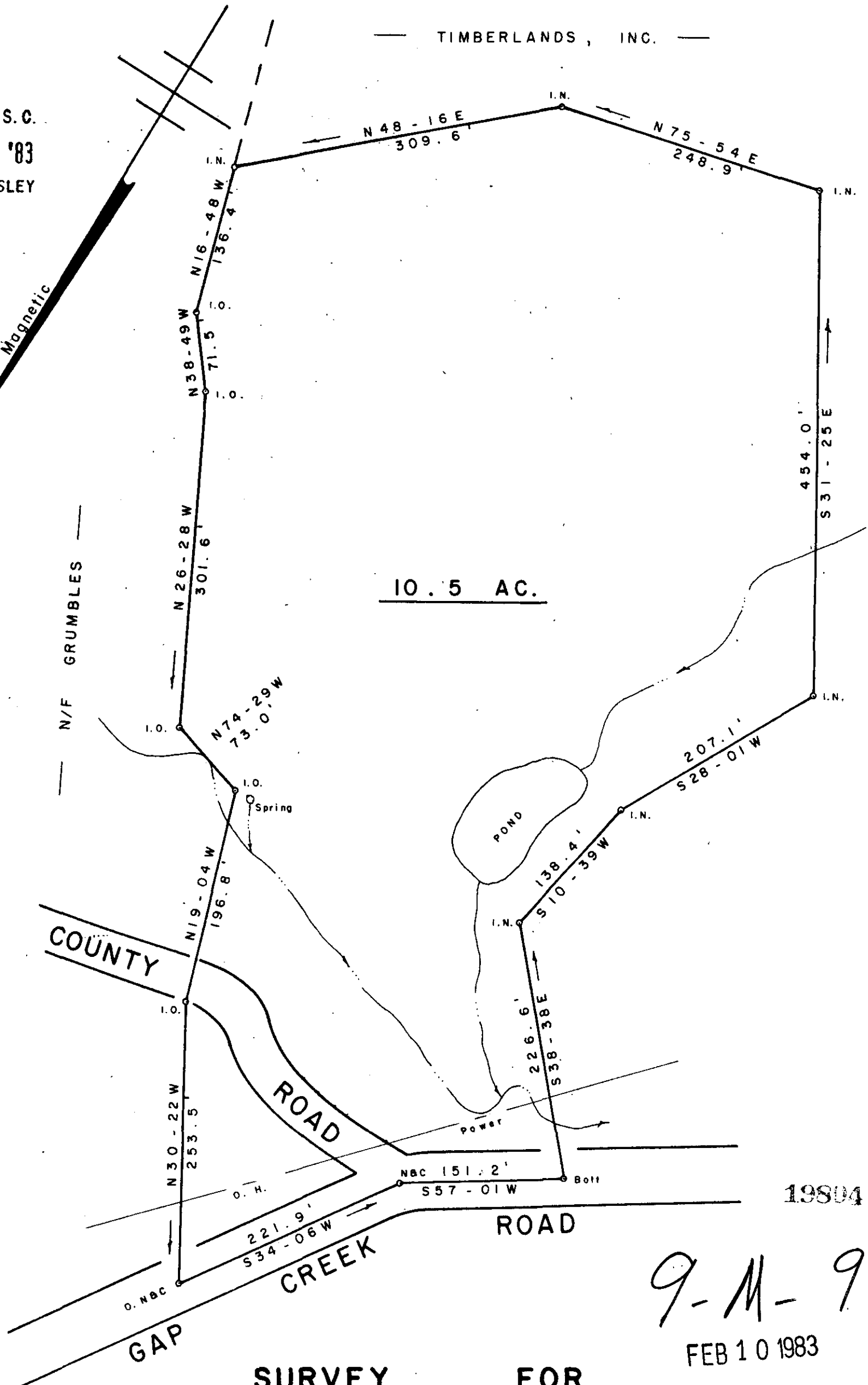
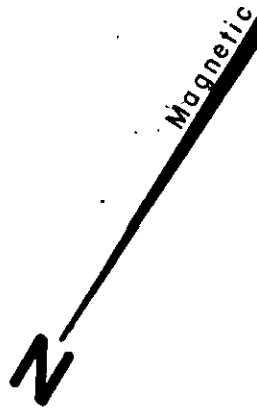

10.5 AC.

COUNTY

ROAD

ROAD

CREEK

GAP

9-M-9

FEB 10 1983

SURVEY FOR
TIMBERLANDS, INC.
GAP CREEK GREENVILLE CO.
SOUTH CAROLINA
FEBRUARY 2, 1983

SCALE: 1" = 100'



W. R. WILLIAMS, JR.
ENGR./SURVEYOR, Inc.
P. E. & L. S. No. 3979
15 S. MAIN STREET
TRAVELERS REST, S. C.
29690

"I hereby certify that the ratio of precision of the field survey is 1/2500 as shown hereon and the area was determined by D.M.D. method of area calculation."

W. R. Williams, Jr. P. E. & L. S. No. 3979