

MICROFILMED

RAVENSWORTH ROAD

WATER & SEWER IN ST 91W.

529-43E

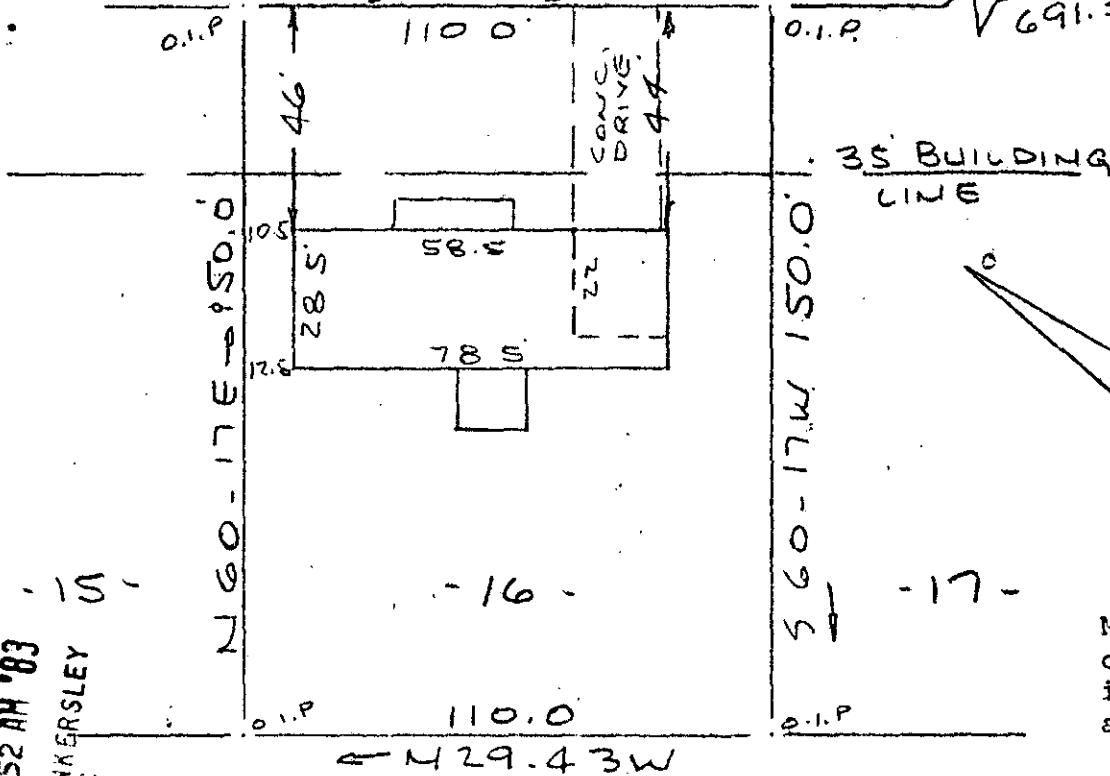

Note: Improvements on this lot are not in a flood hazard area.

FILED
GREENVILLE CO. S.C.
FEB 4 9 52 AM '83
DONNIE S. TANKERSLEY
R.M.C.

PROPERTY OF
JOHN C. GALLOWAY & MARI BETH B. GALLOWAY

NEAR GREENVILLE, S.C.
SCALE 1" = 40' 2 FEB 1983

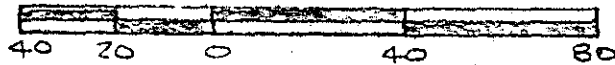

This is to certify that on the 2nd day of February, 1983, I surveyed the property shown on this plat, being known as lot 16 on plat of BROOK GLENN GARDENS and recorded in the RMC Office Greenville County, S. C., in Plat Book "JJJ" at Pages 84 & 85; and that the property lines, walls and buildings are as shown hereon, and that the walls and buildings located on said lot do not encroach or project on adjacent street or property, and that no adjacent walls or buildings encroach or project on said premises, and no power lines cross this property except as shown hereon.

✓ 9-1-88

R. B. Bruce
R. B. Bruce, RLS

FEB 4 1983

19358

CAROLINA SURVEYING CO.
112 Manly St.
Greenville, S. C.

