

MICROFILMED

CENTER STREET
WATER IN ST R/W

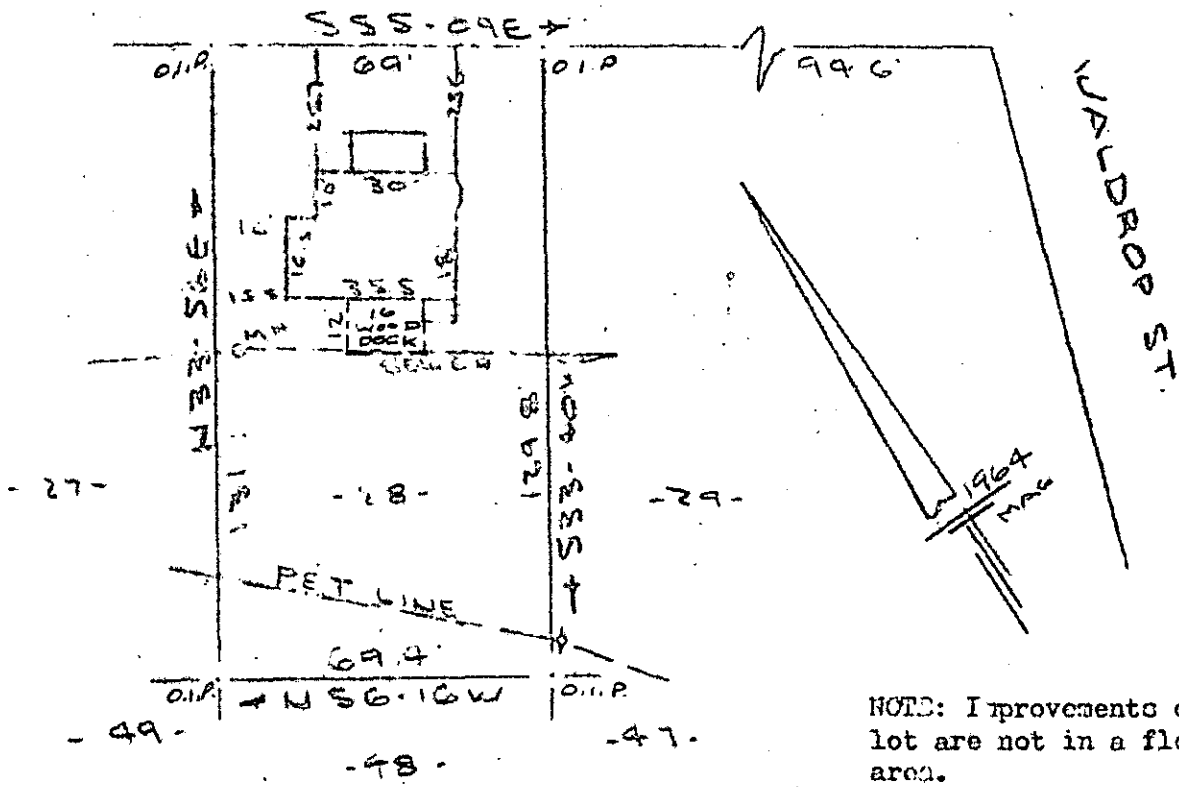

NOTE: Improvements on this lot are not in a flood hazard area.

PROPERTY OF
RUSSELL L. WILSON & DONNA K. WILSON
 TAYLOR S. C.
 SCALE: 1" = 40' 2 FEB 1983

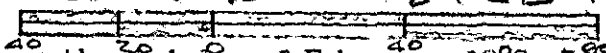

This is to certify that on the 2nd day of February, 1983, I surveyed the property shown on this plat, being known as lot 28 on plat of SECTION ONE BURLINGTON INDUSTRIES INC and recorded in the RMC Office Greenville County, S. C., in Plat Book "JJJ" at Page 10; and that the property lines, walls and buildings are as shown hereon, and that the walls and buildings located on said lot do not encroach or project on adjacent street or property, and that no adjacent walls or buildings encroach or project on said premises, and no power lines cross this property except as shown hereon.

R. B. Bruce
 R. B. Bruce, RLS (1952)

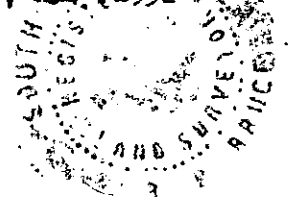

19218 CAROLINA SURVEYING CO.
 112 Manly St.
 Greenville, S. C.

9-L-86

FEB 3 1983

03002
 FILED
 GREENVILLE CO. S.C.
 FEB 3 10 24 AM '83
 DONNIE S. TANKERSLEY
 R.M.C.
 858
 3 THE 383

85/50

7-1-29

13624