

MICROFILMED

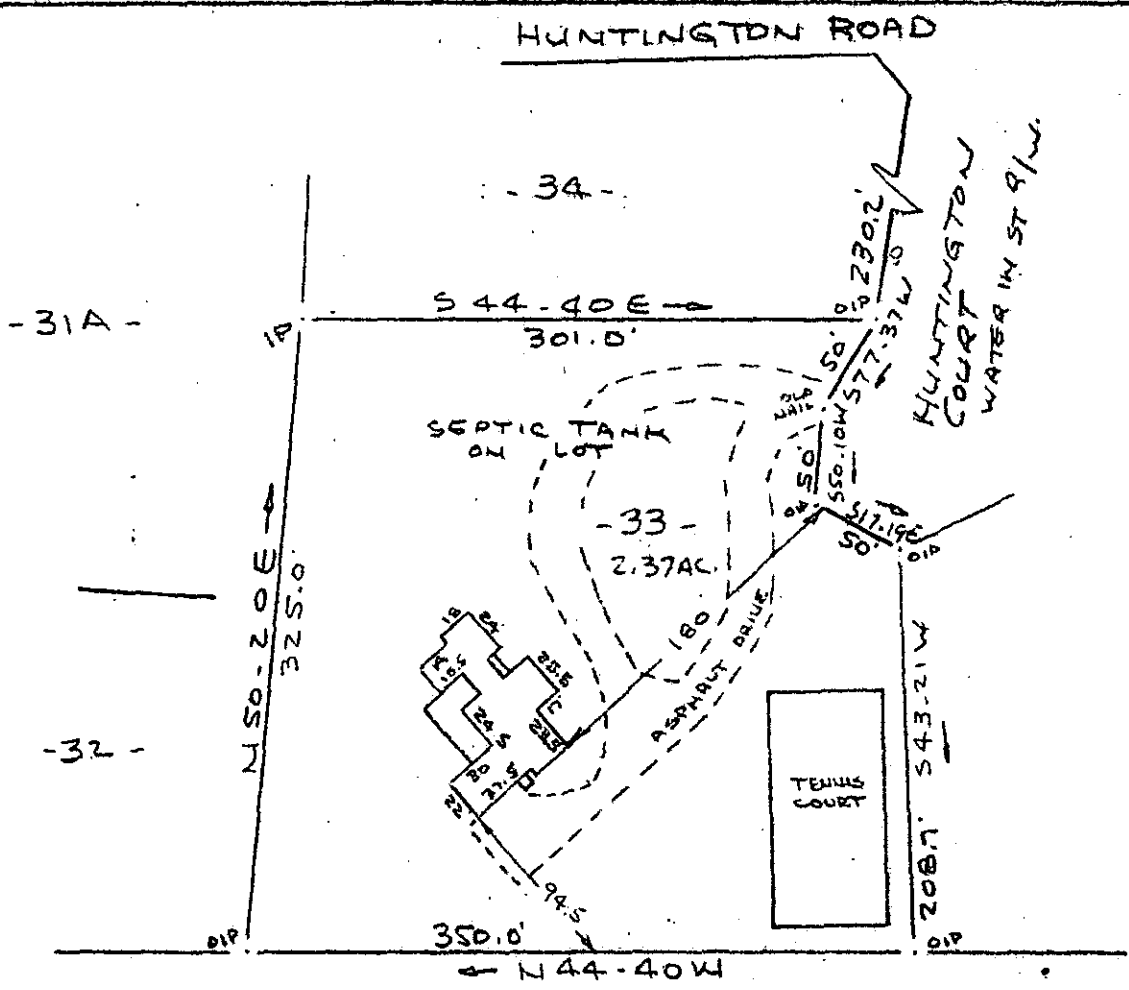

Note:
Improvements on this lot are not in a flood hazard area.

PROPERTY OF
EDMUND M. APPERSON III, JO ANN K. APPERSON
NEAR GREENVILLE, S.C.
SCALE: 1"=100' 19 JAN 1983

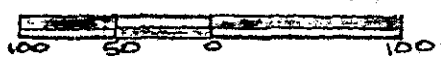

This is to certify that on the 19th day of January, 1983, I surveyed the property shown on this plat, being known as lot 33 on plat of SURVEY FOR LOT NO. 33 HUNTINGTON SUB. and recorded in the REC Office Greenville County, S. C., in Plat Book "4 - C" at Page 185; and that the property lines, walls and buildings are as shown hereon, and that the walls and buildings located on said lot do not encroach or project on adjacent street or property, and that no adjacent walls or buildings encroach or project on said premises, and no power lines cross this property except as shown hereon.

✓ 9-2-75 18907

R. B. Bruce
R. B. Bruce, RLS #1952

FEB 1 1983
CAROLINA SURVEYING CO.
112 Manly St.
Greenville, S. C.

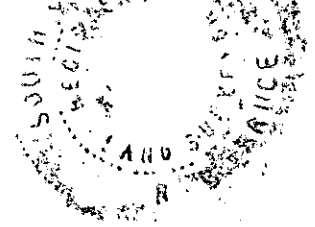

FILED
 GREENVILLE CO. S.C.
 FEB 1 3 02 PM '83
 DONNIE S. TANKERSLEY
 R.M.C.
 3.000CI