

MICROFILMED

FILED
GREENVILLE CO. S. C.

JAN 31 9 34 AM '83

BONNIE S. TANKERSLEY
R.M.C.

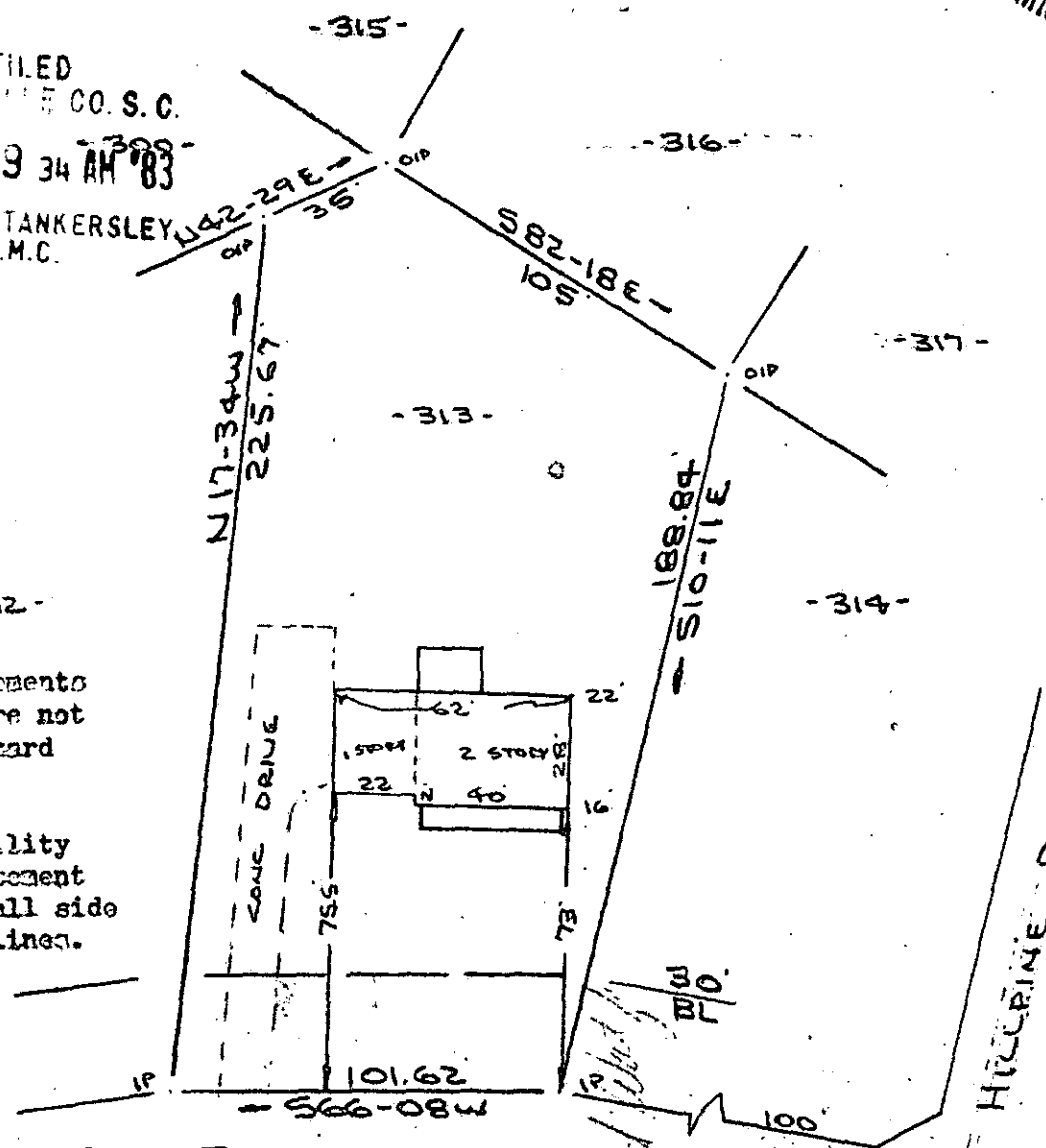

Note: Improvements on this lot are not in a flood hazard area.

Note: 5' utility & drainage easement each side of all side and rear lot lines.

ROBINWOOD DRIVE
WATER & SEWER IN ST R/W

PROPERTY OF
JOHN WILLIAM STARNES & MARY COLLINS STARNES
SIMPSONVILLE S.C.
SCALE 1"=50' 24 JAN 1983



This is to certify that on the 24th day of January, 1983, I surveyed the property shown on this plat, being known as lot 313 on plat of SHEEP TWO SECTION FIVE POINSETTIA and recorded in the RMC Office Greenville County, S. C., in Plat Book "5 - P" at Page 34; and that the property lines, walls and buildings are as shown hereon, and that the walls and buildings located on said lot do not encroach or project on adjacent street or property, and that no adjacent walls or buildings encroach or project on said premises, and no power lines cross this property except as shown hereon.

✓ 9-L-66

18680

JAN 31 1983

R. B. Bruce
R. B. Bruce, RLS #1952

CAROLINA SURVEYING CO.
112 Hanly St.
Greenville, S.C. 29601
JAN 31 1983 1209

318.2-1-89