

FILED

GREENVILLE CO. S.C.

JAN 28 11 32 AM '83

DONNIE S. TANKERSLEY
R.M.C.

(102-2-6-1)

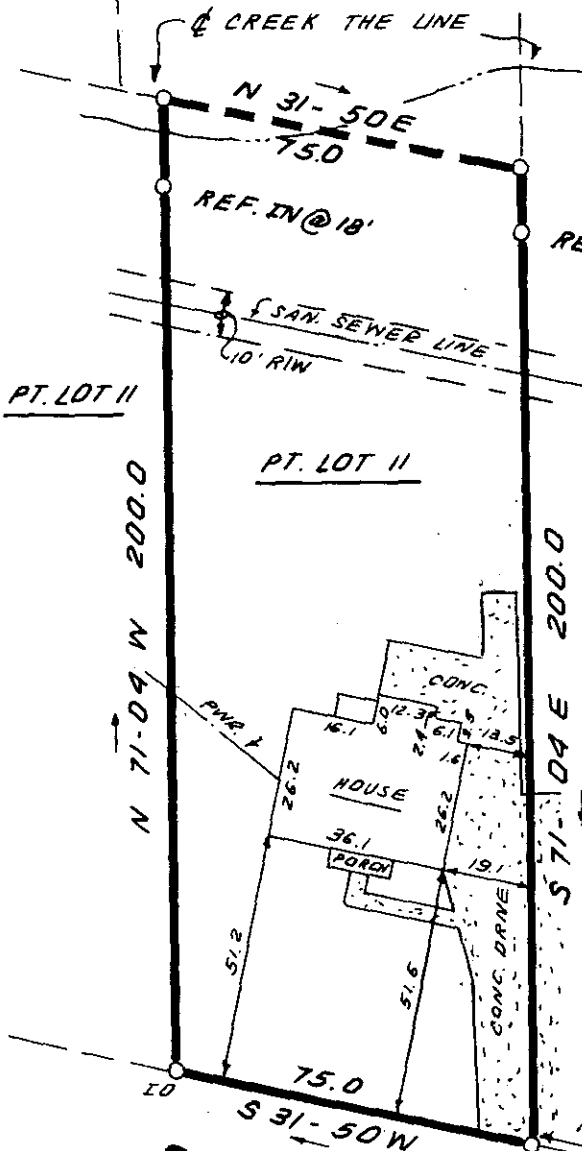

This is to certify that on January 19, 1983, I surveyed the property shown on this plat, known as a portion of Lot 11 on the plat of the Property of E.A. Smyth Et. Al., recorded in the RMC Office of Greenville County in Plat Book W on page 82, and that the property lines, walls and buildings are as shown hereon; that the building located on said lot does not encroach or project on adjacent streets or property, and that no adjacent walls or buildings encroach or project on said premises, and that no utility lines cross this property except as shown hereon. This property is not LOT 10 located in a designated flood hazard area.

James R. Freeland
James R. Freeland PLS and PE
4781

DEMPSEY ROAD

JAN 28 1983

9L-60

18493

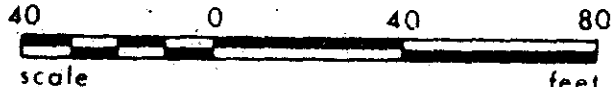

STATE OF SOUTH CAROLINA
GREENVILLE COUNTY

FREELAND & ASSOCIATES
Engineers • Land Surveyors

GREENVILLE, S.C.

E.A. SMYTH ET. AL.

PART. LOT II

PROPERTY OF

MIRIAM W. DUNCAN

SURVEY	J.C.
DRAWN	B.R.
CHECK	M.C.
SCALE	1" = 40'
DATE	JAN. 1983
DWG. NO.	8306