

WELLINGTON GREEN SEC. 2 & 3

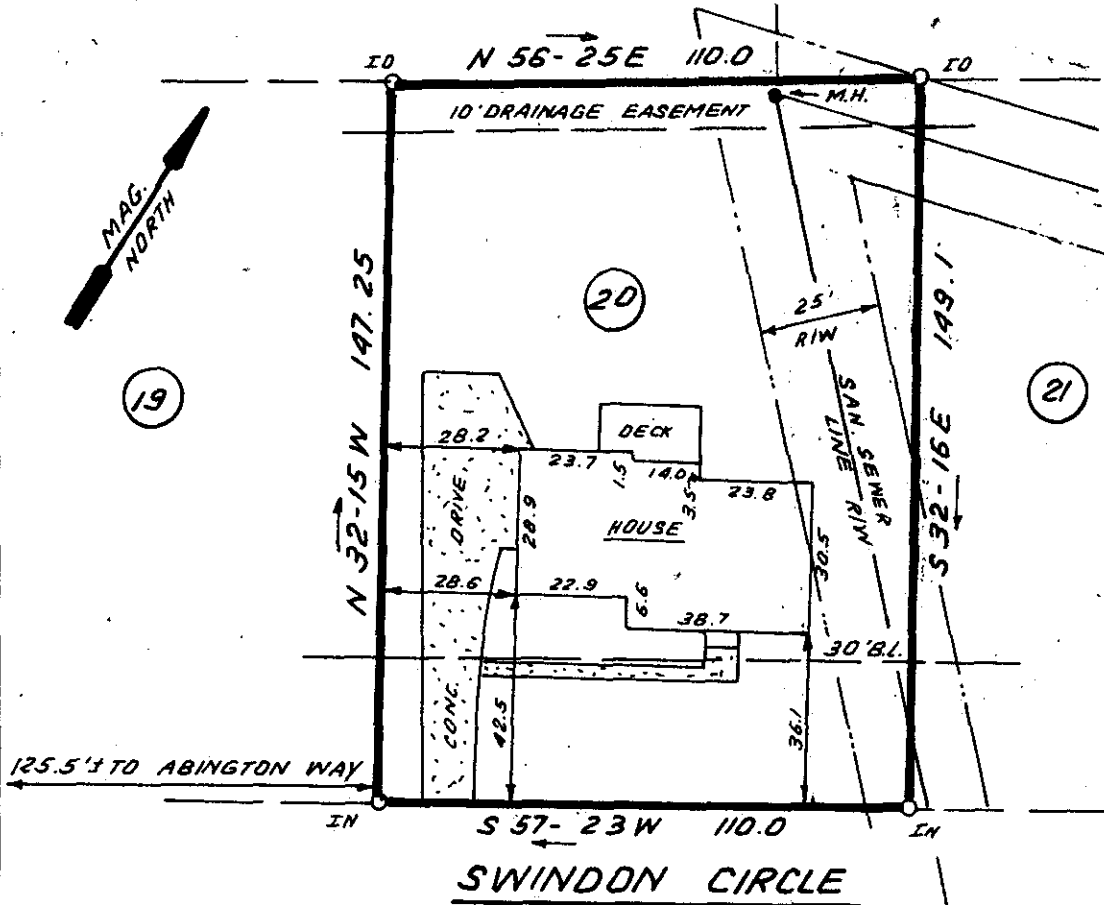

FILED  
 GREENVILLE CO. S.C.  
 JAN 28 11 26 AM '83  
 DONNIE S. TANKERSLEY  
 R.M.C.

This is to certify that on November 17, 1982, I surveyed the property shown on this plat, known as Lot 20 on plat of Kingsgate, Sec. 2, recorded in the RMC Office of Greenville County in Plat Book 5D on page 23, and that the property lines, walls and buildings are as shown hereon; that the building located on said lot does not encroach or project on adjacent streets or property, and that no adjacent walls or buildings encroach or project on said premises, and that no utility lines cross this property except as shown hereon. This property is not located in a designated flood hazard area.

5' drainage and utility easement each side of all side and rear lot lines.

*James R. Freeland*  
 James R. Freeland PLS and PE 4781  
 JAN 28 1983  
 9L-59 18492 ✓

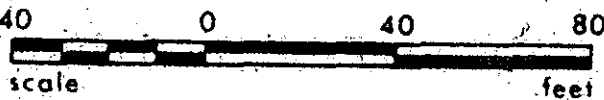

**STATE OF SOUTH CAROLINA  
 GREENVILLE COUNTY**

KINGSGATE  
SEC. 2 ; LOT 20  
PROPERTY OF  
JAMES B. RUNION  
GAYLE S. RUNION

FREELAND & ASSOCIATES  
 Engineers • Land Surveyors

GREENVILLE, S.C.

SURVEY	D.G.
DRAWN	B.R.
CHECK	MLC
SCALE	1" = 40'
DATE	NOV. 17.82
DWG. NO.	8060

300 8 16671801