

REF: PLAT BK. HH, PG. 79.  
DEED BK. 113-S, PG. 390.

MICROFILMED

FILED  
GREENVILLE CO. S. C.  
JAN 24 1 16 PM '83  
DONNIE S. TANKERSLEY  
R.M.C.

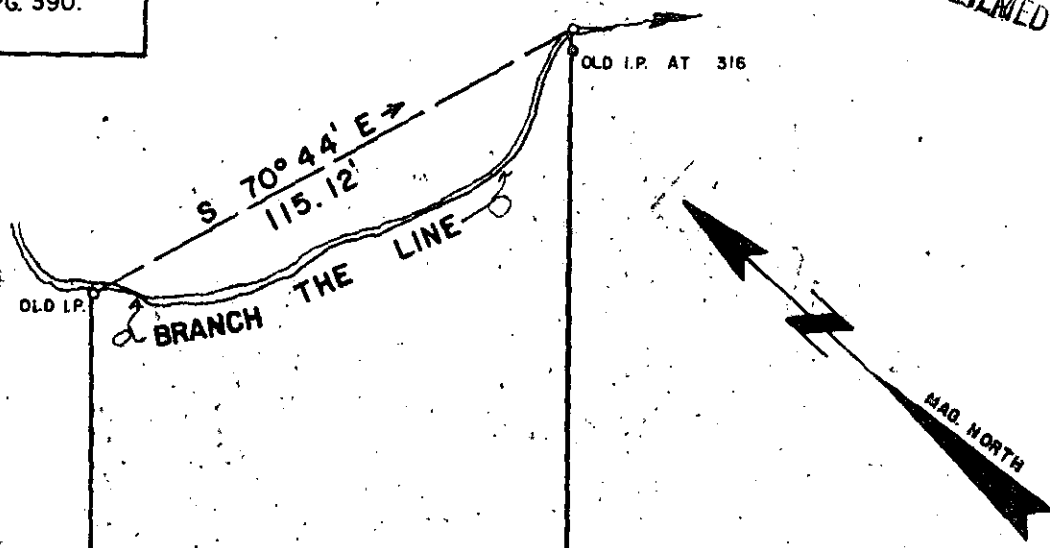

0.67 AC.

N 48° 30' E  
263.35'

19

20

320'  
S 48° 35' W

GRAVEL DRIVE

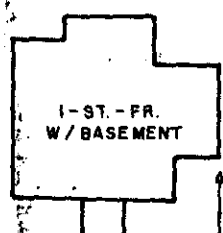

OLD I.P.

100

OLD I.P.

N 41° 15' W

HILL STREET

MUSE ROAD

CLOSURE: 1/80,000

18035  
JAN 24 1983

9-6-41

SURVEY FOR  
**STEVEN E. BUREN**  
AND  
**ANGELA L. BUREN**  
LOCATED AT GREER, NEAR PLEASANT GROVE BAPT. CHURCH

COUNTY: <b>GREENVILLE</b>	COUNTY BLOCK MAP: 11-288-528.2-1-32	STATE: <b>SOUTH CAROLINA</b>
DATE: <b>JAN. 9, 1983</b>	FIELD CHIEF: <b>B. E. H.</b>	DRAWN BY: <b>T. G. W.</b>
REVISED:		

SCALE 1" = 40'  
0 20 40 80 120

WOLFE & HUSKEY, INC. - ENGINEERING and SURVEYING  
P. O. BOX 35 - LYMAN, S. C. 29365



300 8 15791801

22-7 21