

MICROFILMED

"THIS PLAT TO BE RECORDED
IN THE R.M.C. OFFICE."

MAGNETIC NORTH
1983

FILED
GREENVILLE CO. S. C.
JAN 12 1 44 PM '83
DONNIE S. TANKERSLEY
R.M.C.

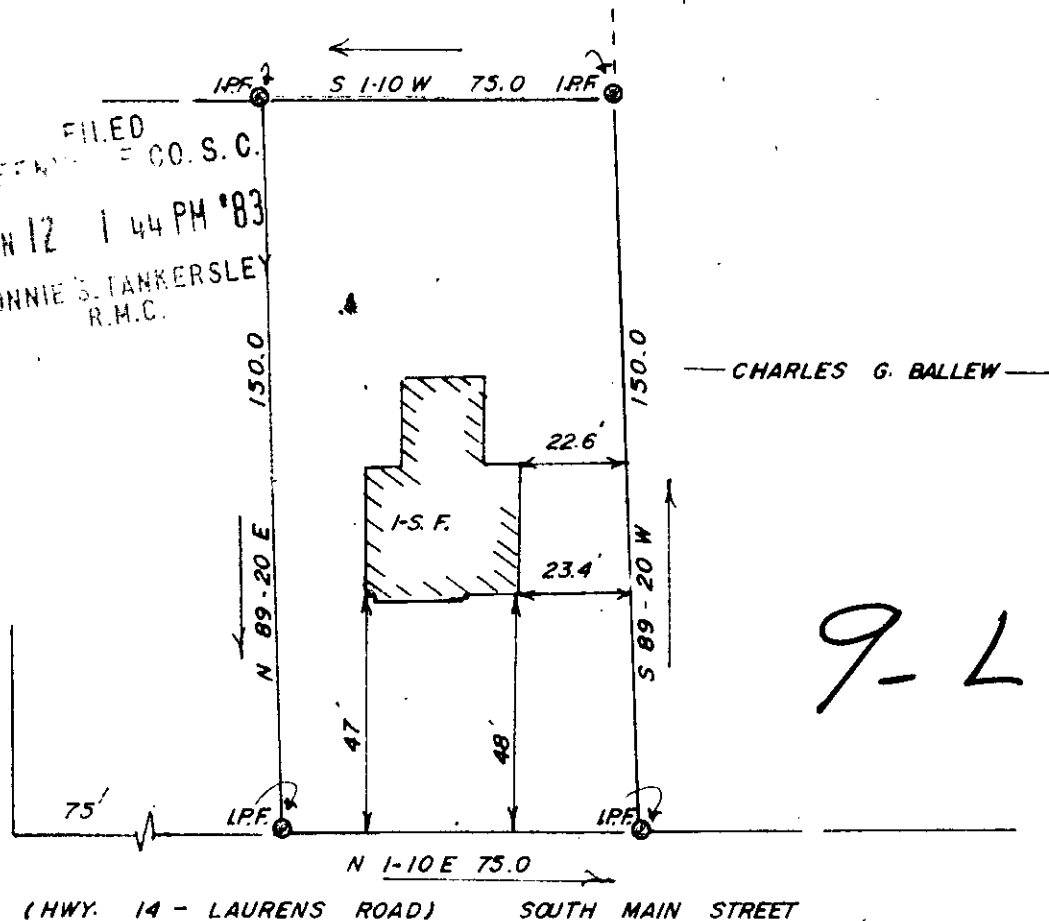

— CHARLES G. BALLEW —

9-2-16

17078

JAN 12 1983

P. RANDALL BENTLEY and BERRY WOODS, JR.

SIMPSONVILLE

SCALE: 1" = 40'

THIS IS TO CERTIFY THAT ON THE 10 TH DAY OF JANUARY, 1983, I SURVEYED THE PROPERTY SHOWN ON THIS PLAT, BEING KNOWN AS LOT NONE ON PLAT OF NONE, AND RECORDED IN THE R. M. C. OFFICE GREENVILLE COUNTY, S. C. IN PLAT BOOK NONE AT PAGE NONE; AND THAT THE PROPERTY LINES, WALLS, AND BUILDINGS ARE SHOWN HEREON, AND THAT THE WALLS AND BUILDINGS LOCATED ON SAID LOT DO NOT ENCROACH OR PROJECT ON ADJACENT STREETS OR PROPERTY, AND THAT NO ADJACENT WALLS OR BUILDINGS ENCROACH OR PROJECT ON SAID PREMISES, AND NO POWER LINES CROSS THIS PROPERTY EXCEPT AS SHOWN HEREON.

SEE BLOCK BOOK 320-1-9.2



R. L. MONTGOMERY, III
R. L. S. No. 4552
Simpsonville, S. C.

"THIS IS TO CERTIFY THAT THE ERROR OF CLOSURE OF THIS SURVEY IS 1 IN 7500±, AND THE ACREAGE HAS BEEN DETERMINED BY THE D.M.D. METHOD." *J.R.M.*

3.000CT
2 JAN 12 83 1028

FB 3/1/82