

"THIS PROPERTY IS NOT LOCATED IN A FLOOD PLAIN." PER U.S.G.S.

"THIS PLAT TO BE RECORDED IN THE R.M.C. OFFICE."

MICROFILMED

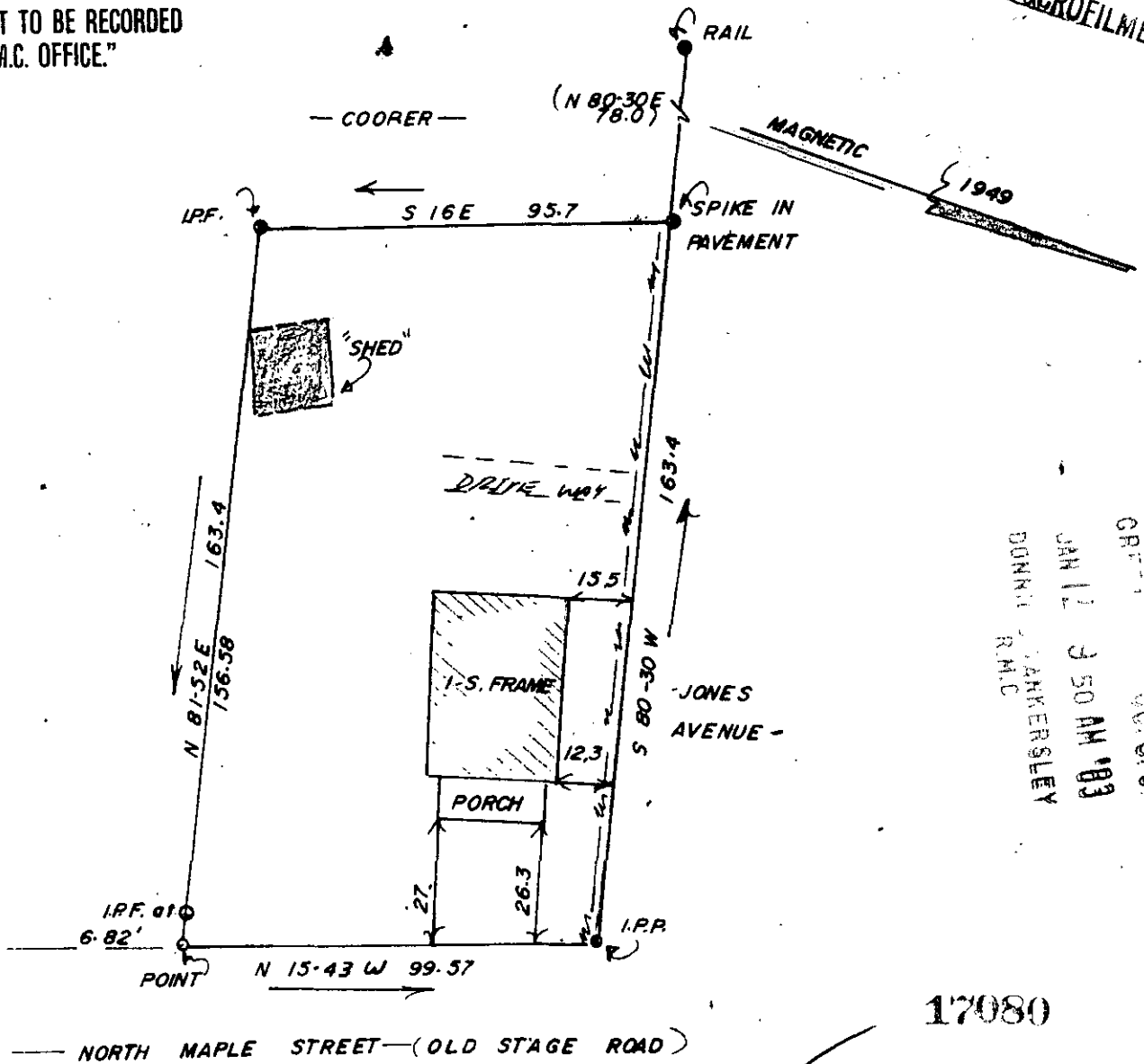

FILED 00.8.0.
 JAN 12 9 50 AM '83
 DONNIE R.M.C.
 ANKERSELEY

17080

9-6-13

GROUP III ASSOCIATES

SIMPSONVILLE, S.C.

SCALE: 1" = 40'

THIS IS TO CERTIFY THAT ON THE 10TH DAY OF JANUARY, 1983, I SURVEYED THE PROPERTY SHOWN ON THIS PLAT, BEING KNOWN AS LOT NONE ON PLAT OF NONE, AND RECORDED IN THE R. M. C. OFFICE GREENVILLE COUNTY, S. C. IN PLAT BOOK NONE AT PAGE NONE; AND THAT THE PROPERTY LINES, WALLS, AND BUILDINGS ARE SHOWN HEREON, AND THAT THE WALLS AND BUILDINGS LOCATED ON SAID LOT DO NOT ENCRoACH OR PROJECT ON ADJACENT STREETS OR PROPERTY, AND THAT NO ADJACENT WALLS OR BUILDINGS ENCRoACH OR PROJECT ON SAID PREMISES, AND NO POWER LINES CROSS THIS PROPERTY EXCEPT AS SHOWN HEREON.

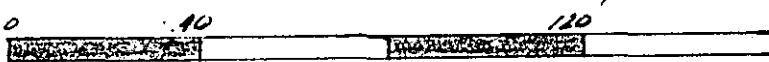

"THIS IS TO CERTIFY THAT THE ERROR OF CLOSURE OF THIS SURVEY IS 1 IN 2500±, AND THE ACREAGE HAS BEEN DETERMINED BY THE D.M.D. METHOD." *[Signature]*

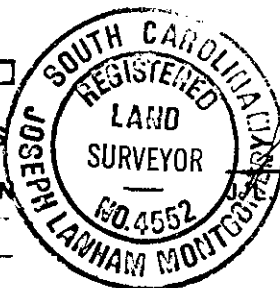

MONTGOMERY III
 R. L. S. No. 4552
 Simpsonville, S. C.

BB. 307-6-1

3.00 8 14551801