

JAN 10 12 35 PM '83
DONNIE TANKERSLEY
R.M.C.

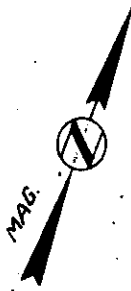

This is to certify that on Dec. 29, 1982, I surveyed the property shown on this plat, known as Pt. Lots 34 & 35 on plat of The Cedars, recorded in the RMC Office of Greenville County in Plat Book 4X on page 93, and that the property lines, walls and buildings are as shown hereon; that the building located on said lot does not encroach or project on adjacent streets or property, and that no adjacent walls or buildings encroach or project on said premises, and that no utility lines cross this property except as shown hereon. This property is not located in a designated flood hazard area.

5' drainage and utility easement along all side and rear lot lines.

James R. Freeland
James R. Freeland RLS & PE 4781

16848

JAN 10 1983

9-L-8 ✓

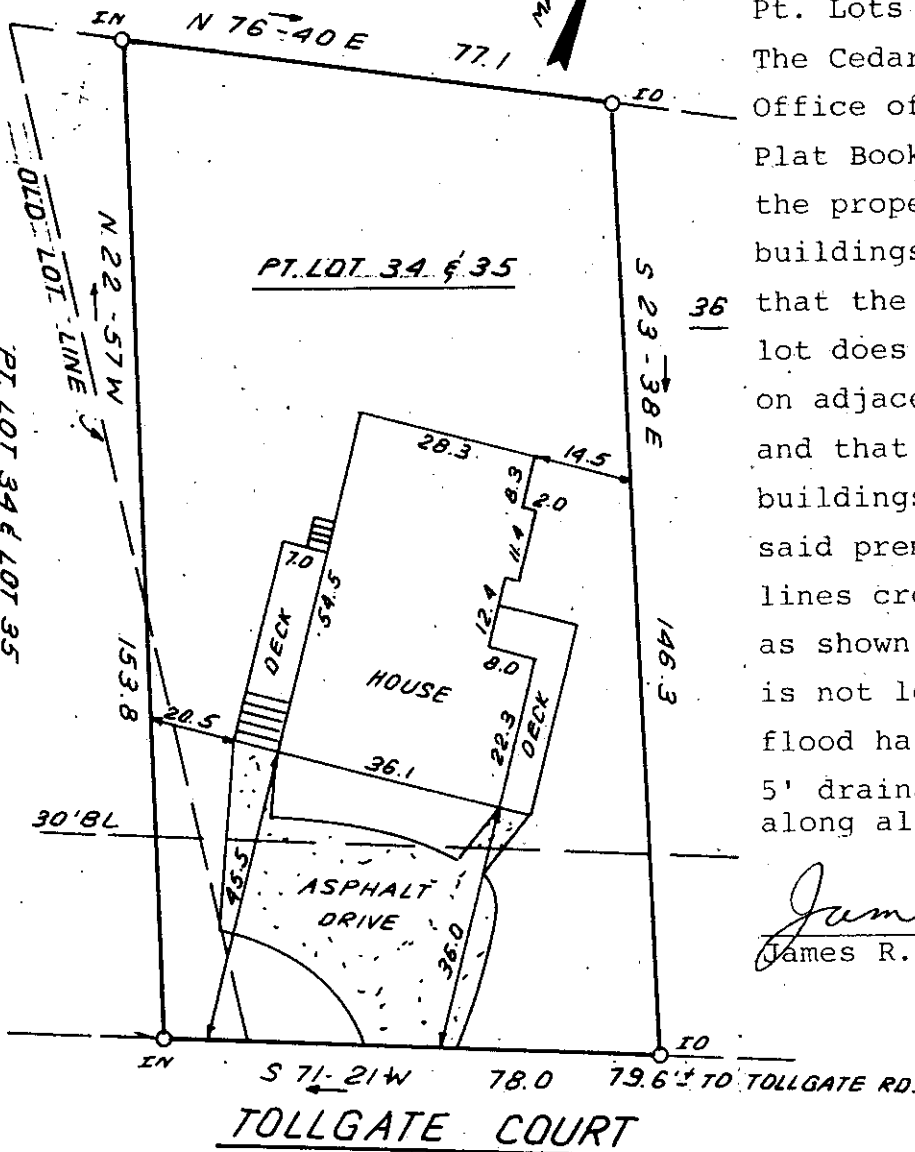

**STATE OF SOUTH CAROLINA
GREENVILLE COUNTY**

THE CEDARS
PART LOT 34 & 35
PROPERTY OF
TIMOTHY D. FAULKNER
SHERRI S. FAULKNER

FREELAND & ASSOCIATES
Engineers • Land Surveyors

GREENVILLE, S.C.

SURVEY *WBH. III*

DRAWN *BR*

CHECK *[Signature]*

SCALE 1" = 30'

DATE DEC. 29. 82

DWG. NO. 8227

PRINTED BY INC. 5 JAN 10 83 093