

MICROFILMED

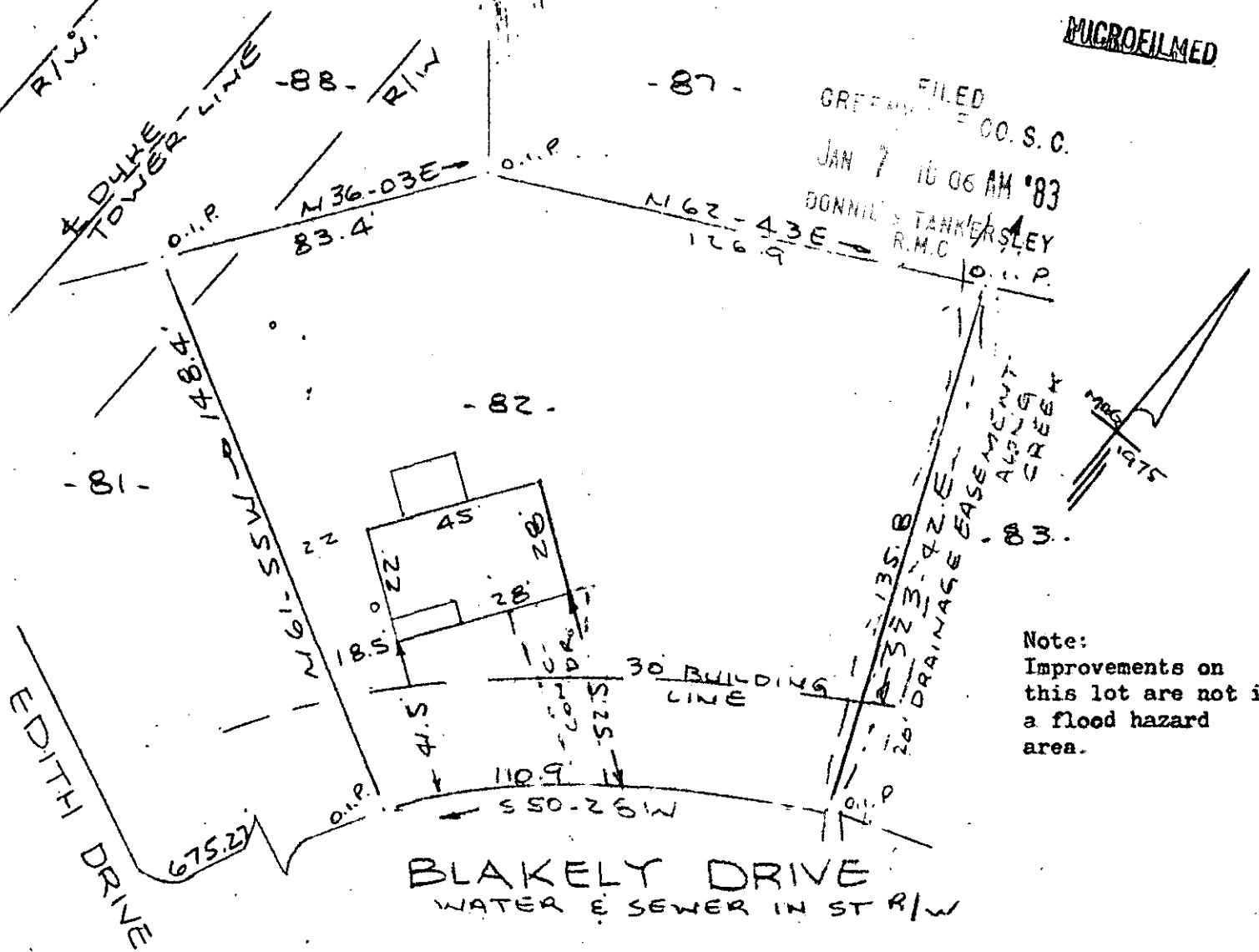

FILED
 GREENVILLE CO. S. C.
 JAN 7 10 06 AM '83
 DONNIE TANKERSLEY
 R.M.C.

Note:
 Improvements on
 this lot are not in
 a flood hazard
 area.

PROPERTY OF
 WILLIAM LYNN DUYALL
 MAULDIN S.C.
 SCALE 1" = 40' 30 DEC 1982

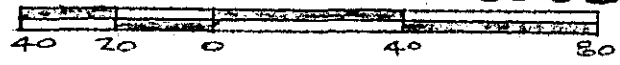

This is to certify that on the 30th day of December, 1982, I surveyed the property shown on this plat, being known as lot 82 on plat of REVISED PLAT - PORTION OF MAP NO. 1 VERDIN ESTATES and recorded in the RMC Office Greenville County, S. C., in Plat Book "6 - H" at Page 47; and that the property lines, walls and buildings are as shown hereon, and that the walls and buildings located on said lot do not encroach or project on adjacent street or property, and that no adjacent walls or buildings encroach or project on said premises, and no power lines cross this property except as shown hereon.

✓ 9-L-3 16650
 JAN 7 1983

R. B. Bruce
 R. B. Bruce, RLS #1092

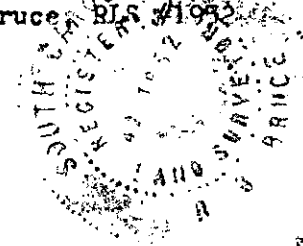

CAROLINA SURVEYING CO.
 112 Manly St.
 Greenville, S. C.

247/24

790.1-1-B2

ECTO 3 JA 7 83 026 3.00CD