

MICROFILMED

FILED
JAN 5 9 26 AM '83
DONALD E. BANKERSLEY
R.M.C.

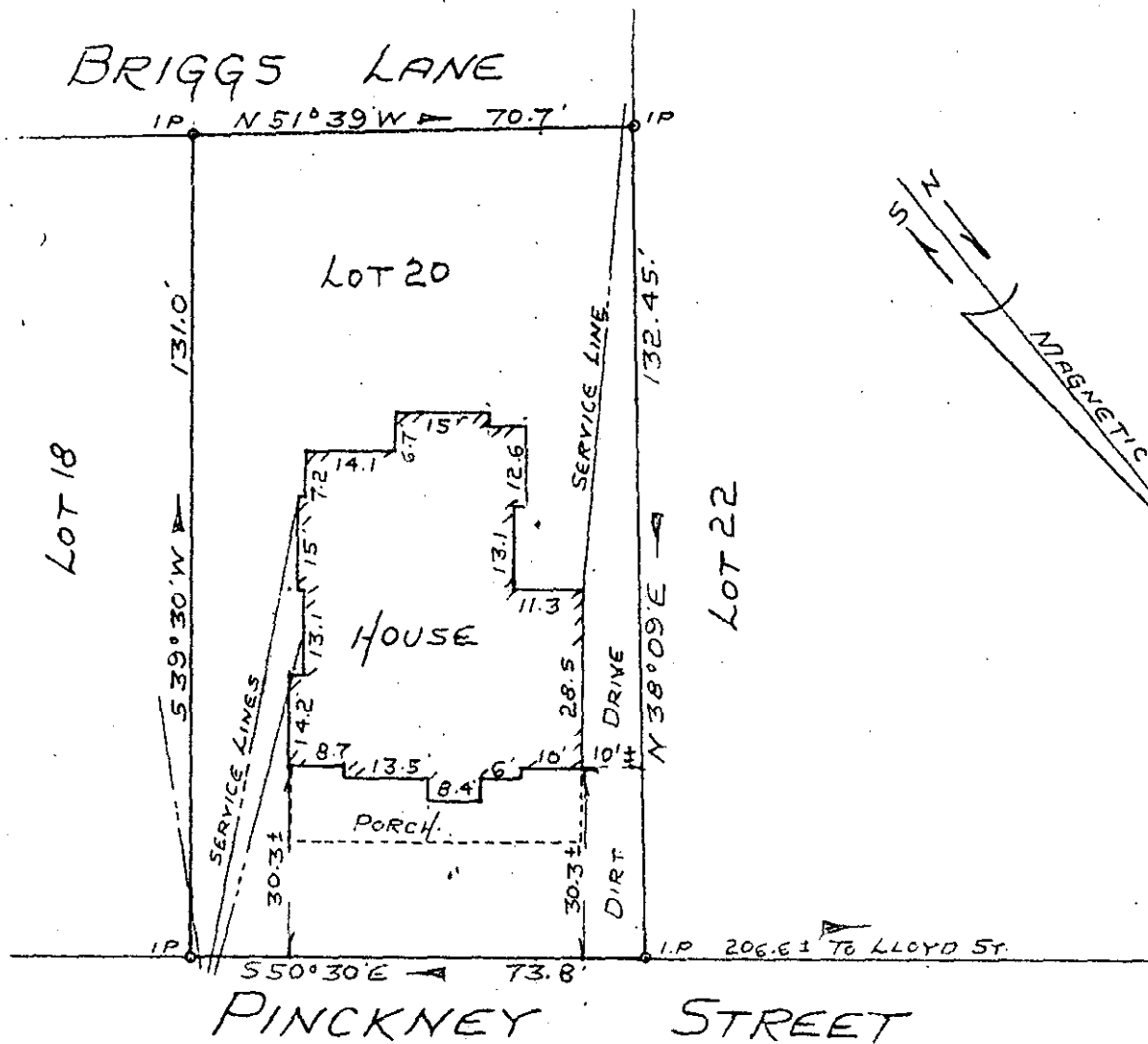
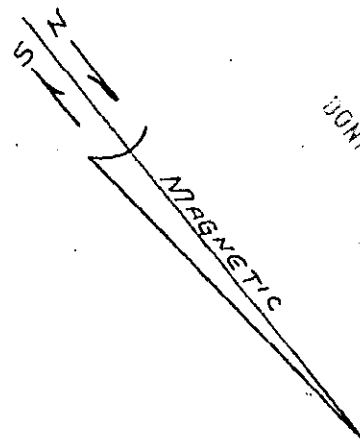

PINCKNEY STREET

PROPERTY OF
MICHAEL GLEN HOLCOMBE
AND

LOAN B. HOLCOMBE
GREENVILLE, GREENVILLE CO., SOUTH CAROLINA
DEC 24, 1982 SCALE 1"=30'

This is to certify that on December 24, 1982, I surveyed the property shown on this plat, known as Lot 20 of W. P. McBee Estate as shown on a plat recorded in the RMC Office for Greenville County, in Plat Book A, Page 83, and that the property lines, walls and buildings are as shown hereon, and that the building located on said lot does not project or encroach on adjacent streets or property, and that no adjacent walls or buildings project nor encroach on said lot, and that no utility lines cross this lot except as may be shown hereon.

NOTE: This property is not located within a flood hazard area. 16377

Survey by: Richard D. Wooten, Jr.
Greenville, South Carolina

JAN 5 1983
9-K-94

Richard D. Wooten, Jr.
S. C. R. E. S. No. 4678
REGISTERED
LAND SURVEYOR
WOOTEN

GCTO
3 JAN 5 1983
3.00CD