

"THIS PLAT TO BE RECORDED IN THE R.M.C. OFFICE."

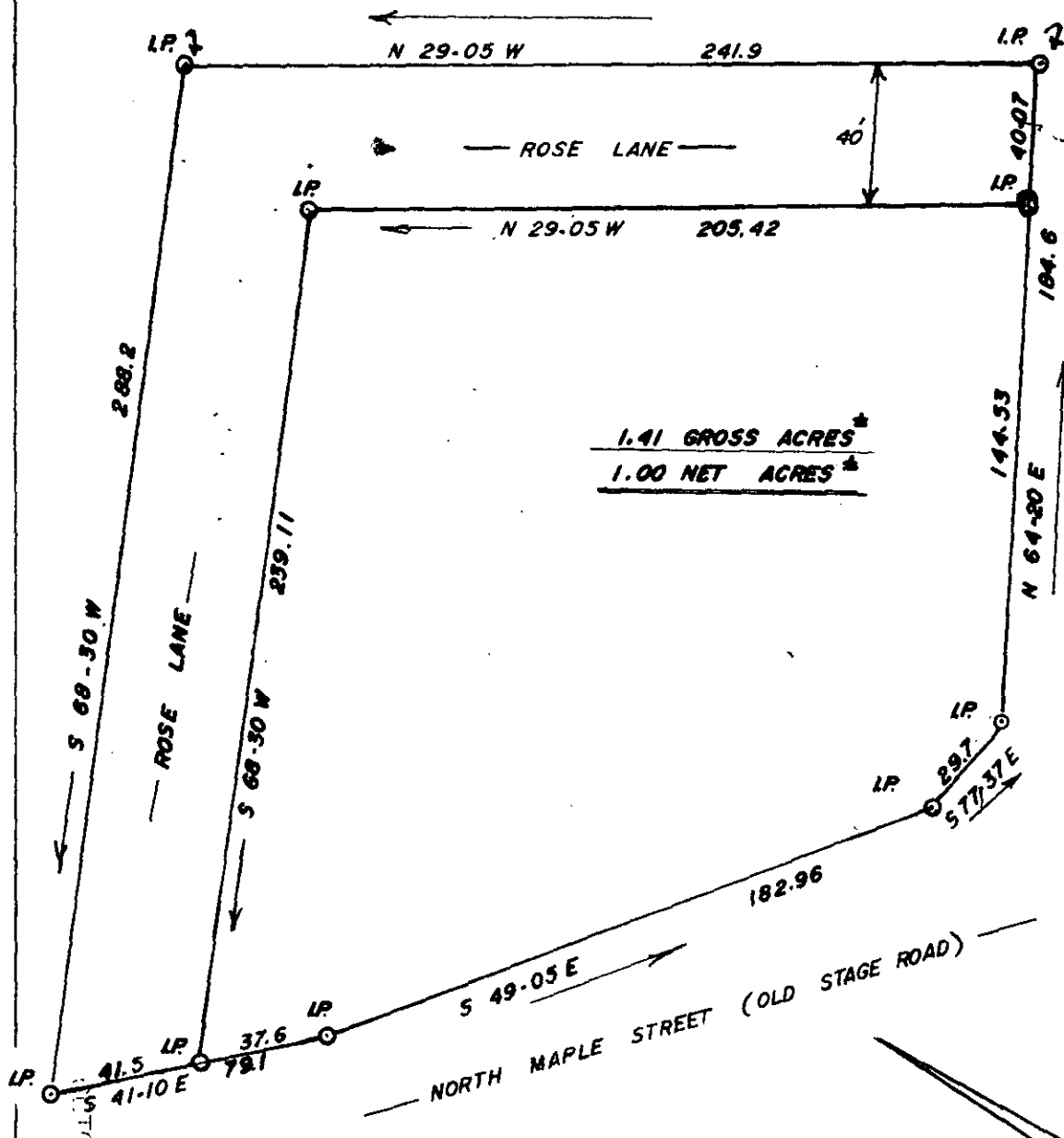

1.41 GROSS ACRES
 1.00 NET ACRES

FILED
 GREENVILLE CO. S.C.
 JAN 4 11:49 AM '83
 BONNIE S. FANKERSLEY
 R.M.C.

"THIS IS TO CERTIFY THAT THE ERROR OF CLOSURE OF THIS SURVEY IS 1 IN 7500±, AND THE ACREAGE HAS BEEN DETERMINED BY THE D.M.D. METHOD." *[Signature]*

SEE BLOCK BOOK NO. 307-1-B

J. L. MONTGOMERY, III
 Registered Professional Surveyor
 NORTH MAPLE STREET
 SIMPSONVILLE, S.C. 2968

JAN 4 1983
 MAG. NORTH 1936

16385
 9-K-90

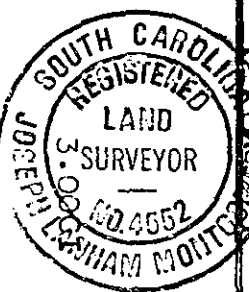

PREPARED FOR		
FRITZ MANN and JIMMY LANGSTON		
SCALE: 1"=30'	APPROVED BY: <i>[Signature]</i>	DRAWN BY: <i>[Signature]</i>
DATE: DEC. 28, 1982		REVISED:
SIMPSONVILLE SOUTH CAROLINA GREENVILLE COUNTY		
FROM SURVEY BY L. C. GODSEY R.L.S. APRIL 28, 1936		DRAWING NUMBER
SCALE 1"=30'		

2 JA 4 83 247