

"THIS PLAT TO BE RECORDED IN THE R.M.C. OFFICE."

GREENVILLE CO. S. C.
FILED
JAN 3 1 19 PM '83
DONNIE S. TINKER & W. R. M. C. SHERSLEY
"WATER and SEWER R.M.C."

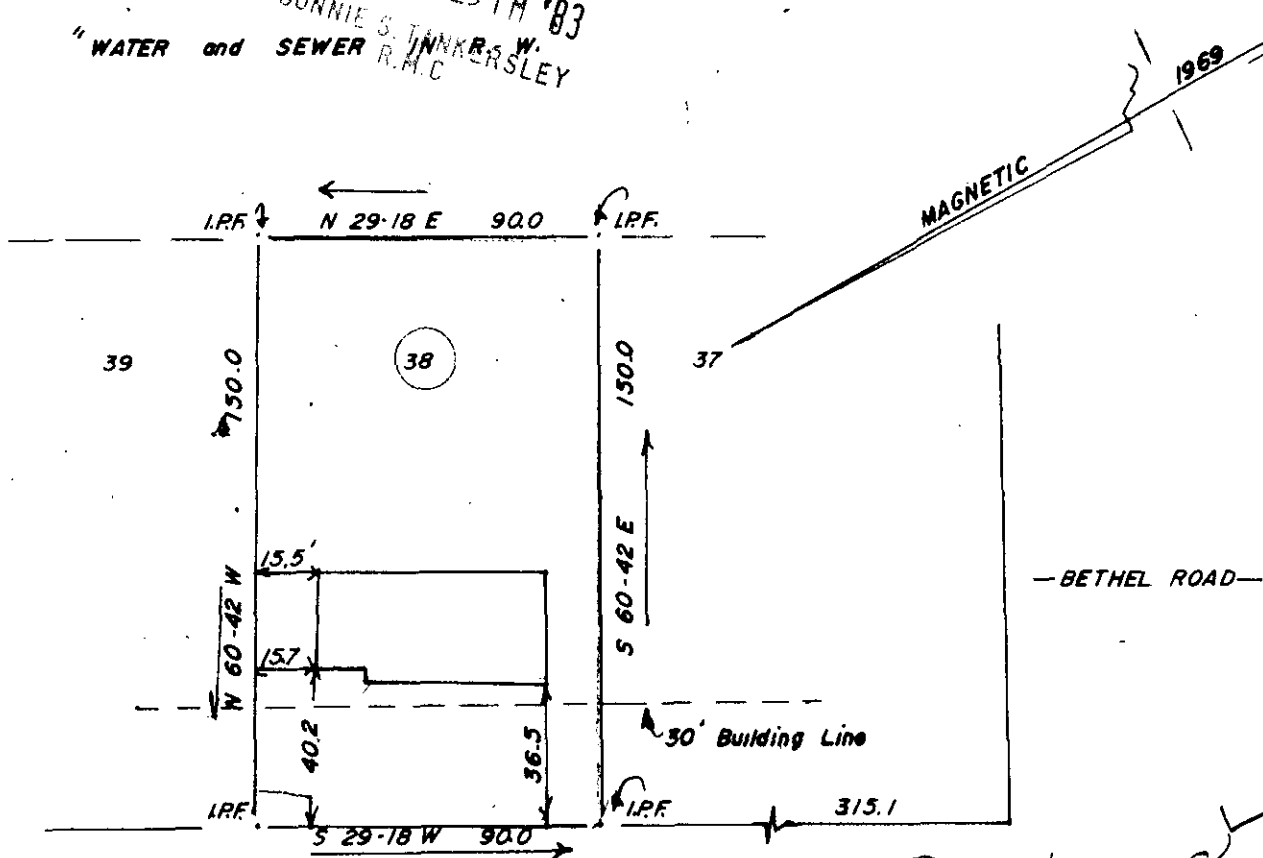

9-K-85
16130
JAN 3 1983

TIMOTHY S. MORRIS and SUSAN R. MORRIS

823
3.0001
1 JA 3 83

THIS IS TO CERTIFY THAT ON THE 29 TH DAY OF DECEMBER, 1982, I SURVEYED THE PROPERTY SHOWN ON THIS PLAT, BEING KNOWN AS LOT 38 ON PLAT OF MONTCLAIRE SCTN. III, AND RECORDED IN THE R. M. C. OFFICE GREENVILLE COUNTY, S. C. IN PLAT BOOK WHW AT PAGE 54; AND THAT THE PROPERTY LINES, WALLS, AND BUILDINGS ARE SHOWN HEREON, AND THAT THE WALLS AND BUILDINGS LOCATED ON SAID LOT DO NOT ENCROACH OR PROJECT ON ADJACENT STREETS OR PROPERTY, AND THAT NO ADJACENT WALLS OR BUILDINGS ENCROACH OR PROJECT ON SAID PREMISES, AND NO POWER LINES CROSS THIS PROPERTY EXCEPT AS SHOWN HEREON.

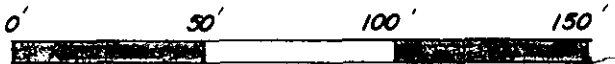

J. L. MONTGOMERY, III
R. L. S. No. 4552
Simpsonville, S. C.

"THIS IS TO CERTIFY THAT THE ERROR OF CLOSURE OF THIS SURVEY IS 1 IN 5000±, AND THE ACREAGE HAS BEEN DETERMINED BY THE D.M.D. METHOD."