

EAST LAKE SHORE DRIVE  
WATER IN ST R/W

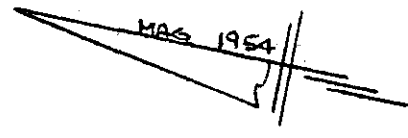

Note:  
Improvements on  
this lot are not  
in a flood hazard  
area.

PROPERTY OF  
GARY B. TURNER & PATRICIA O. TURNER  
NEAR LAUDRUM, GREENVILLE CO., S.C.  
SCALE: 1"=40' 21 DEC 1982

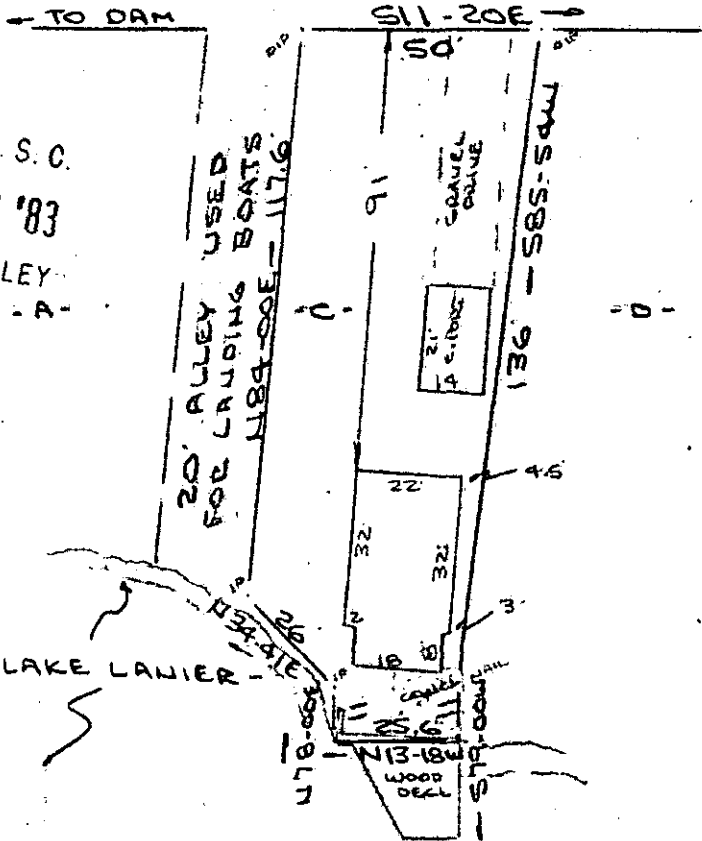
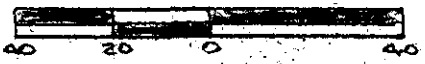

This is to certify that on the 21st day of December, 1982, I surveyed the property shown on this plat, being known as lot "G" on plat of JULIAN CALHOUN PROPERTY on a unrecorded plat by J. Q. Bruco, Surveyor, dated May 13, 1959 and also being known as PROPERTY OF GARY B. TURNER & PATRICIA O. TURNER recorded in the RMC Office Greenville County, S. C., in Plat Book at Page ; and that the property lines, walls and buildings are as shown hereon, and that the walls and buildings located on said lot do not encroach or project on adjacent street or property, and that no adjacent walls or buildings encroach or project on said premises, and no power lines cross this property except as shown hereon.

*J. K. 82*

16129

*R. B. Bruco*

R. B. Bruco, RLS # 1952

JAN 3 1983

CAROLINA SURVEYING CO.  
112 Manly St.  
Greenville, S. C.

5CTO  
1 JA 383 826  
3.0001

GREENVILLE CO. S.C.  
JAN 3 1 13 PM '83  
DONNIE S. TANKERSLEY  
R.M.C.