

MICROFILMED

JOHN B. BRUCE

SUE SAMMONS

585-15E - 387 TOT.

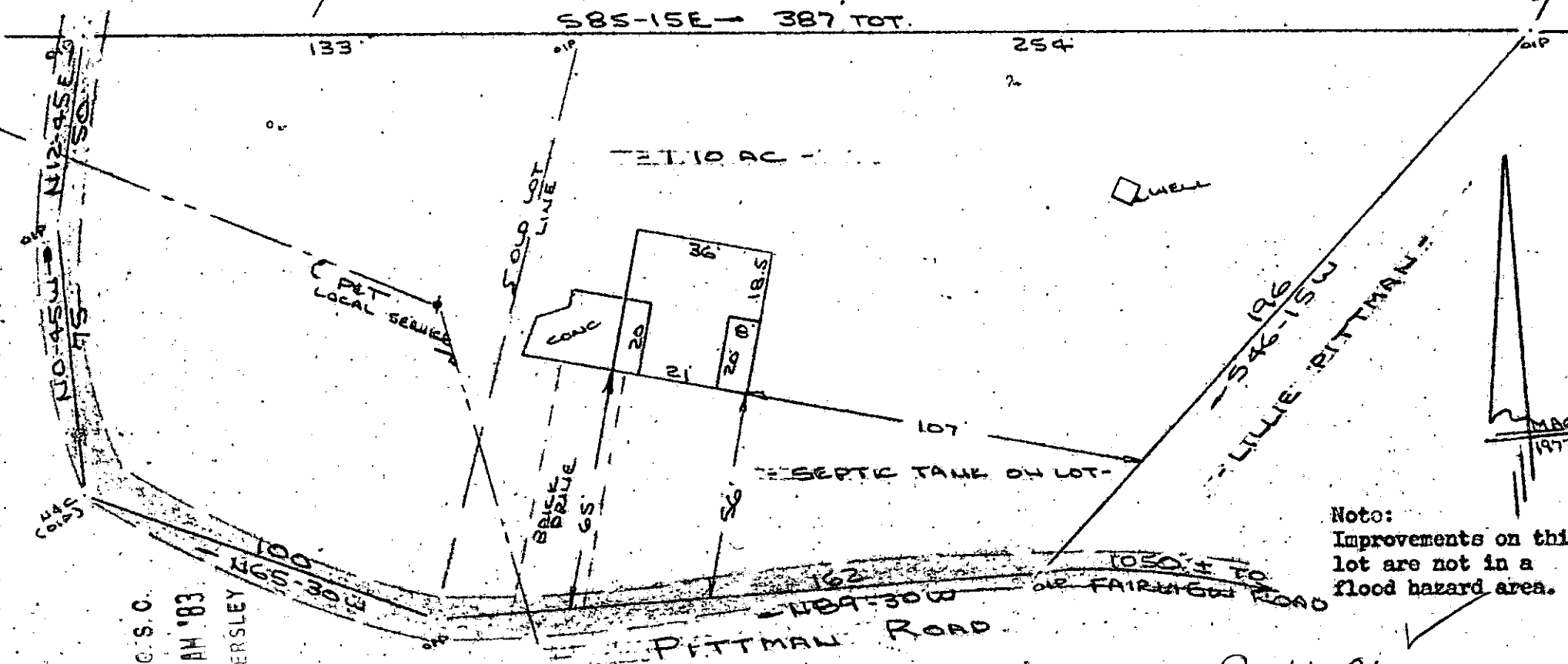

Note: Improvements on this lot are not in a flood hazard area.

FILED
GREENVILLE, S.C.
JAN 3 10 52 AM '83
DONNIE TANKERSLEY
R.M.C.

PROPERTY OF
KIM CAMPBELL & ELLEN C. CAMPBELL
NEAR GREENVILLE, S.C.
SCALE: 1"=40' B DEC 1982



9-K-81 16131

JAN 3 1983

This is to certify that on the 8th day of December, 1982, I surveyed the property shown on this plat, being known as 1.10 acres in plat of PROPERTY OF WILLIE B. KELLER & SAMMY S. KELLER and recorded in the RMC Office Greenville County, S. C., in Deed Book " 938 " at Page 109; and that the property lines, walls and buildings are as shown hereon, and that the walls and buildings located on said lot do not encroach or project on adjacent street or property, and that no adjacent walls or buildings encroach or project on said premises and no power lines cross this property except as shown hereon.

CAROLINA SURVEYING CO.
112 Manly St. Greenville, S. C.
GCTO 3 JA 3 83 060
R. B. Bruce, RLS #1952