

FILED
GREENVILLE CO. S.C.
DEC 30 3 07 PM '82
DONNIE S. TANKERSLEY
R.M.C.

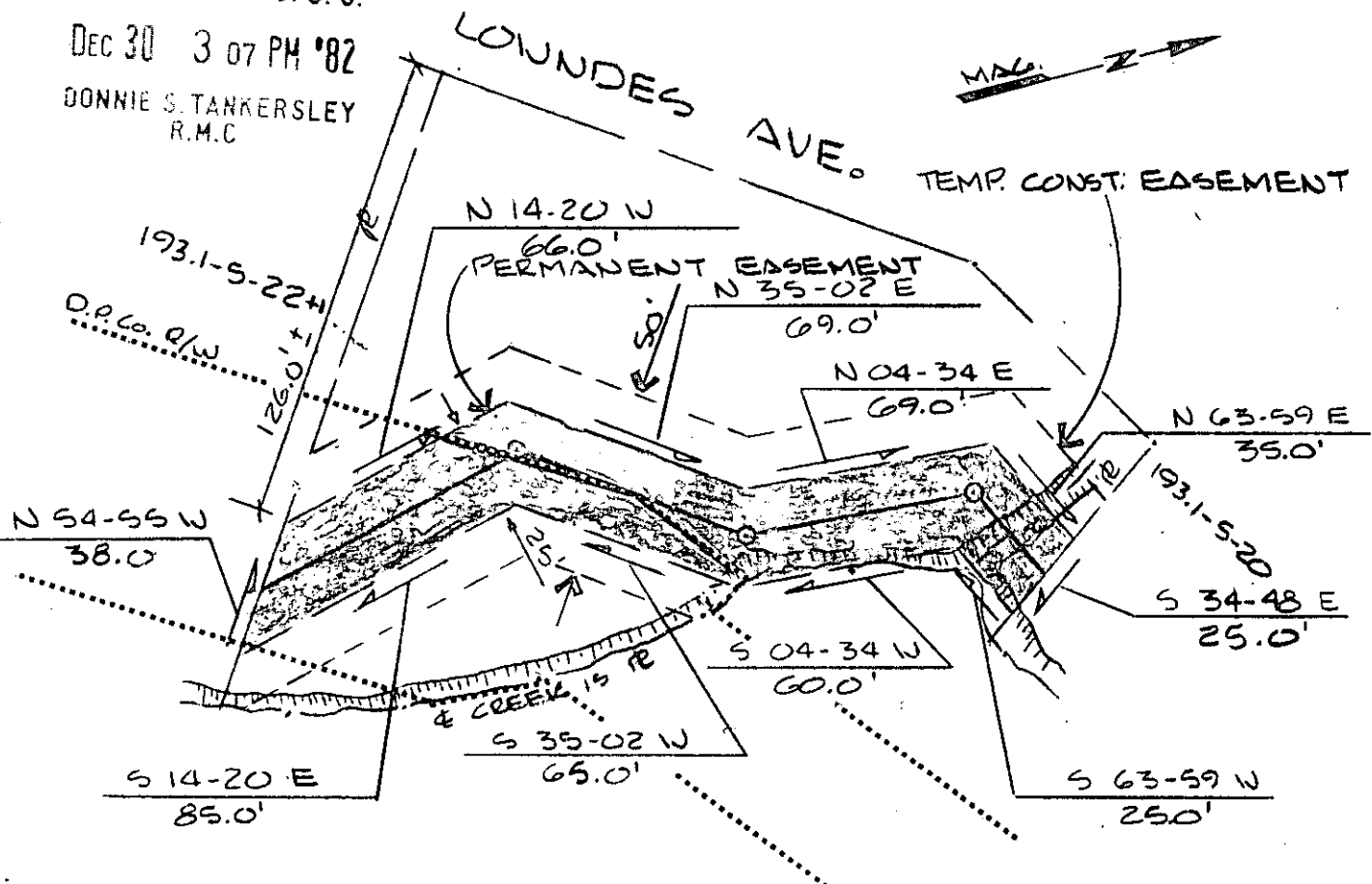

TOTAL AREA	5,750.17 Sq. Ft.
MINUS DUKE POWER R/W	- 2,489.12 Sq. Ft.
NET AREA REQUIRED	3,261.05 Sq. Ft.

DEC 30 1982

9-K-76
16030

PROPERTY OF
ERNEST W. & HAZE TRUMAN
NORTHEAST TRUNK
 SANITARY SEWER EASEMENT
 FOR
 CITY OF GREENVILLE
 LOT 193.1-5-21

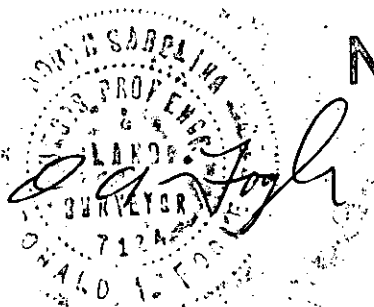

REV. 5-26-82

FILE NO 17-420

12 of 42

SCALE: 1" = 50'

RAP 4-8-82

FILED -- 1 DEC 30 82 002 00001