

FILED
GREENVILLE CO. S. C.

DEC 30 2 57 PM '82

DONNIE S. TANKERSLEY
R.M.C.

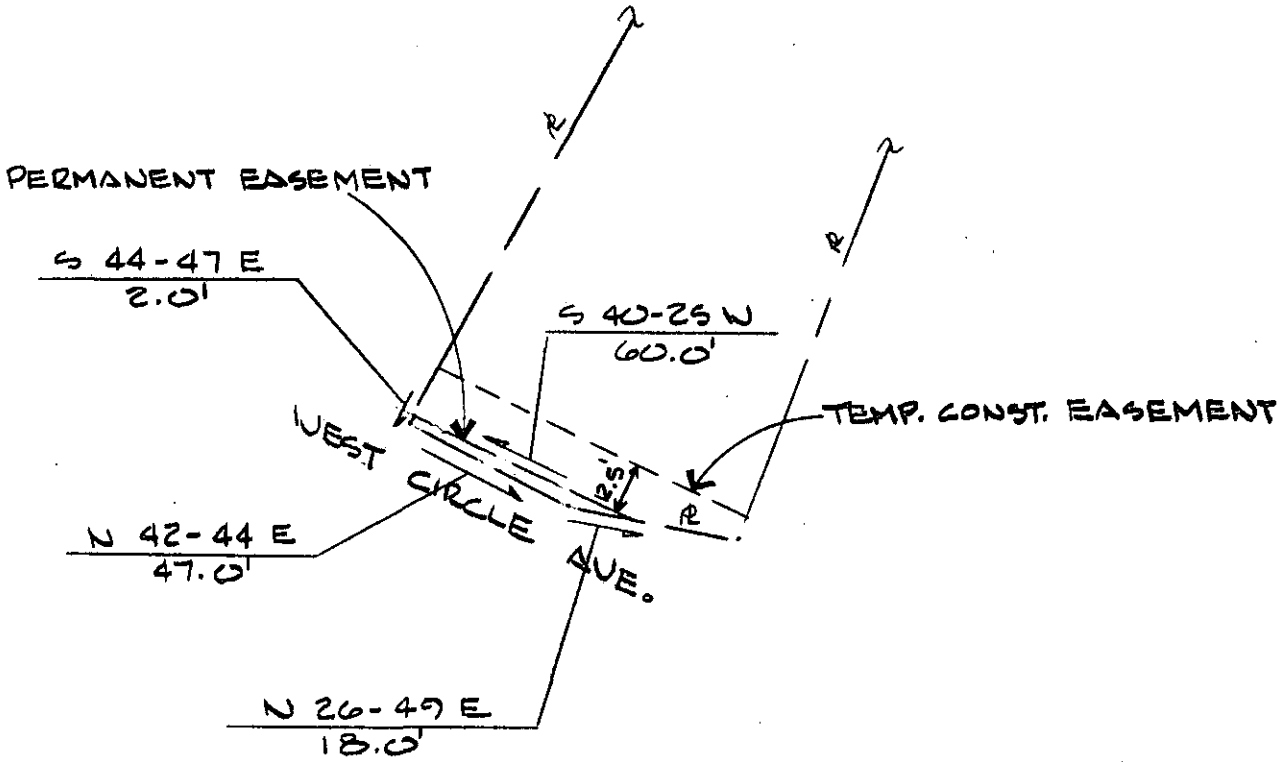
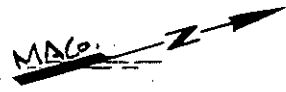

TOTAL AREA = 106.0 SQ. FT.

16030

9-K-57

PROPERTY OF
NORMAN E. BRUSH

DEC 30 1982

NORTHEAST TRUNK

SANITARY SEWER EASEMENT

FOR

CITY OF GREENVILLE

LOT 193.2-2-50

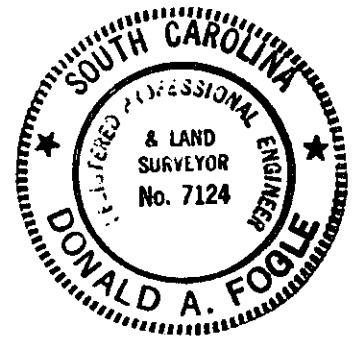
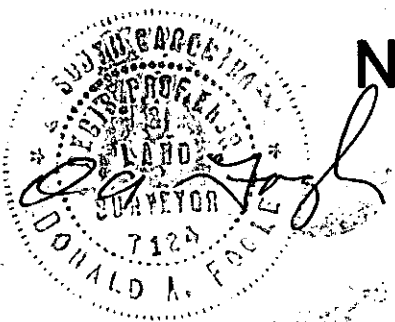

FILE NO 17-420 26 of 42 SCALE: 1" = 50' RAP 4-8-82

5015
1 DE 30 82 630
5.00CT