

FILED  
GREENVILLE COUNTY, S.C.  
DEC 30 12 12 PM '82

DONNIE S. TANKERSLEY  
R.M.C.

WIFE  
HERBERT W. HENRY -

Note:  
Improvements on  
this lot are not  
in a flood hazard  
area.

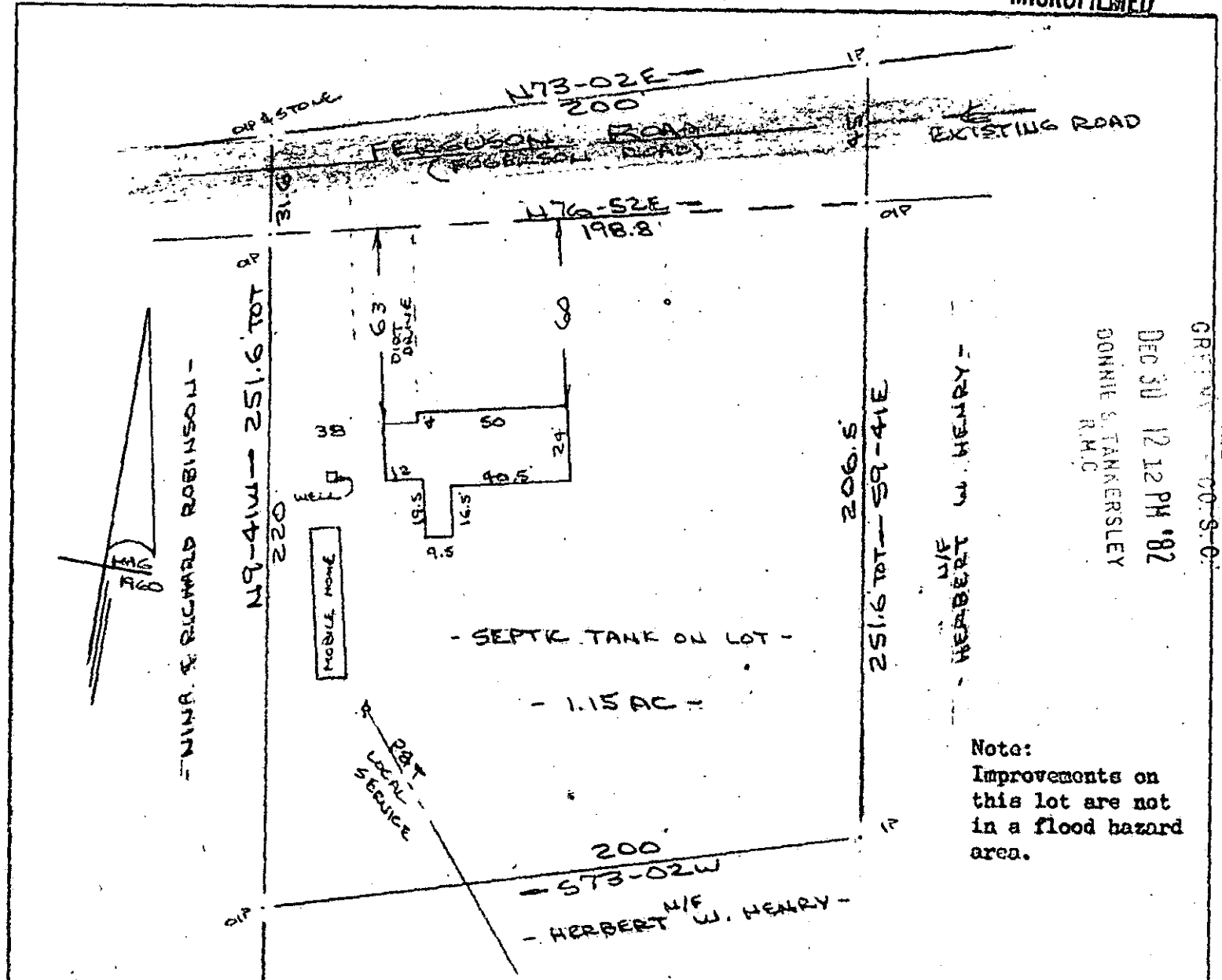

PROPERTY OF  
W. DOYLE RIGGINS  
GREENVILLE COUNTY, S.C.  
SCALE: 1"=50' 21 DEC 1982

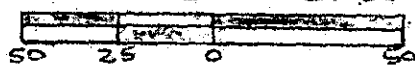

This is to certify that on the 21st day of December, 1982, I surveyed the property shown on this plot, being known as 1.15 acres on plat of PROPERTY OF W. DOYLE RIGGINS and recorded in the RMC Office Greenville County, S. C., in Plat Book at Page ; and that the property lines, walls and buildings are as shown hereon, and that the walls and buildings located on said lot do not encroach or project on adjacent street or property, and that no adjacent walls or buildings encroach or project on said premises, and no power lines cross this property except as shown hereon.

16026

19-K-48

*R. B. Bruce*  
 R. B. Bruce, RLS #1952  
 CAROLINA SURVEYING CO.  
 112 Manly St.  
 Greenville, S. C.

CAROLINA SURVEYING CO.  
112 Manly St.  
Greenville, S. C.

300 8 13191801