

MICROFILMED

FILED  
GREENVILLE CO. S. C.  
DEC 29 12 40 PM '82  
DONNIE S. TANKERSLEY  
R.M.C.

RD. NO. S-23-67

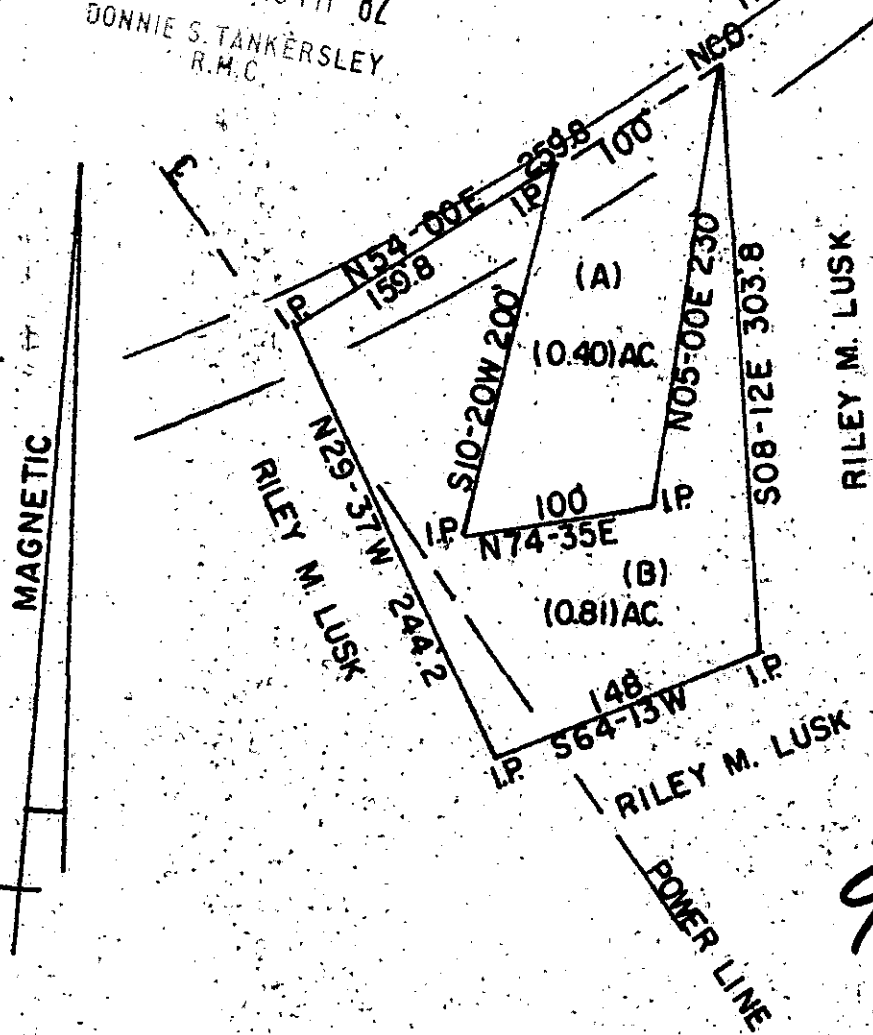

9-K-42

15736

DEC 29 1982

STATE OF SOUTH CAROLINA  
GREENVILLE COUNTY  
THE ABOVE PLAT REPRESENTS 2 TRACTS OF LAND. TRACT (A) IS OWNED BY  
LUCILE HENDERSON. TRACT (B) IS TO BE DEEDED TO LUCILE HENDERSON **Rhodes**  
FROM RILEY M. LUSK.

SURVEYED MARCH 30, 1972  
JOHN C. SMITH  
REG. LS. NO. 1443

This plot is not within the limits  
of the Greenville County Subdivision  
Regulation Jurisdiction and therefore  
recording approval by the Greenville  
County Planning Commission is not  
required.  
12-29-82 *Stephen W. Tanne*  
Greenville County Planning Commission

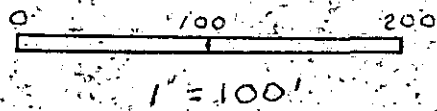

GC10  
3 DE 29 82

053

3.00CD

B24BPI