

HAVENHURST DRIVE

WATER IN ST RI.W.

HOMESTEAD DRIVE

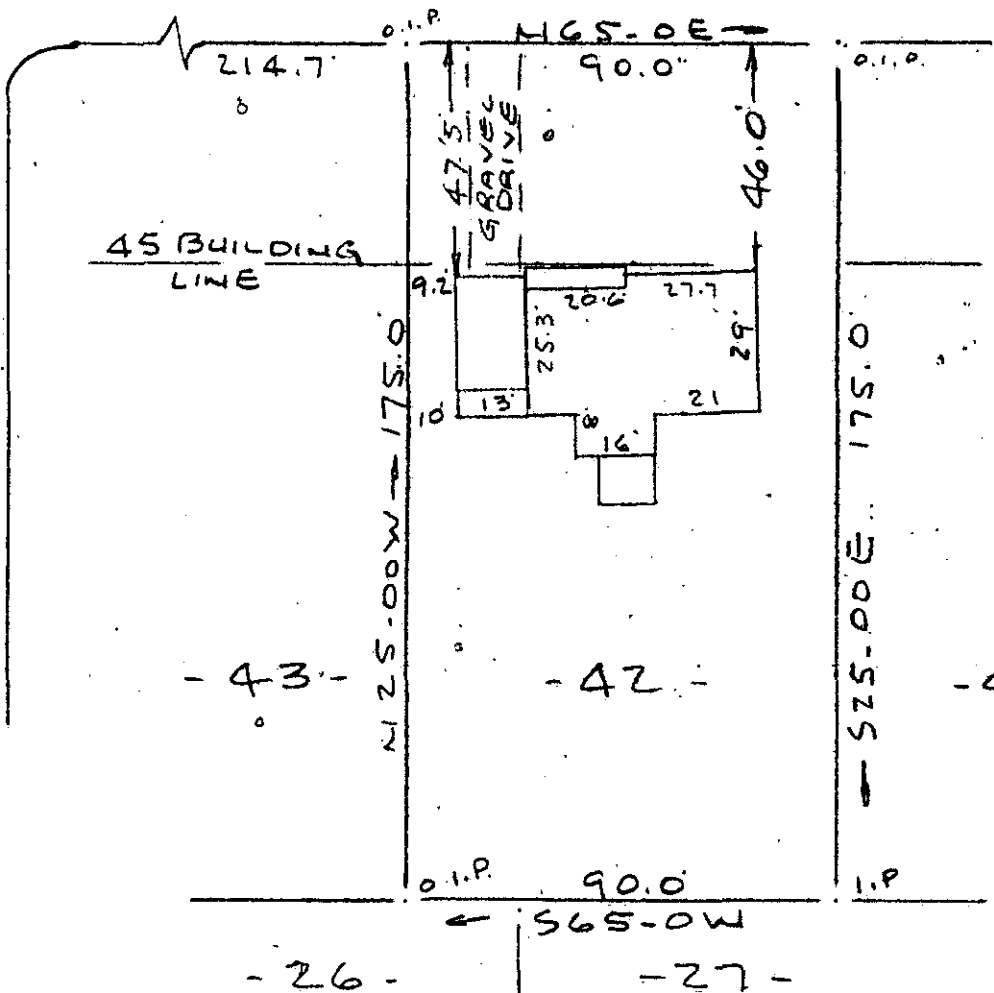

Note: Improvements on this lot are not in a flood hazard area.

PROPERTY OF
RALPH M. BOLT
NEAR GREENVILLE, S.C.
SCALE 1" = 40' 27 DEC 1982

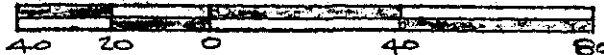

FILED
GREENVILLE CO. S.C.
DEC 29 10 32 AM '82
BONNIE S. TANKERSLEY
R.M.C.

This is to certify that on the 27th day of December, 1982, I surveyed the property shown on this plat, being known as lot 42 on plat of PLAT NO. ONE HOMESTEAD ACRES and recorded in the RMC Office Greenville County, S. C., in Plat Book " RR " at Page 35; and that the property lines, walls and buildings are as shown hereon, and that the walls and buildings located on said lot do not encroach or project on adjacent street or property, and that no adjacent walls or buildings encroach or project on said premises, and no power lines cross this property except as shown hereon.

9-K-39
DEC 29 1982

R. B. Bruce
R. B. Bruce, RLS 21952



15738

CAROLINA SURVEYING CO.
112 Manly St.
Greenville, S. C.

2 DEC 29 82 1213

3.00CI