

BEING A PORTION OF TRACT NO. 1, AS SHOWN ON PLAT OF W. L. & MRS. W. L. DILLARD, EST. BY H. S. BROCKMAN DATED 26 MARCH 46.

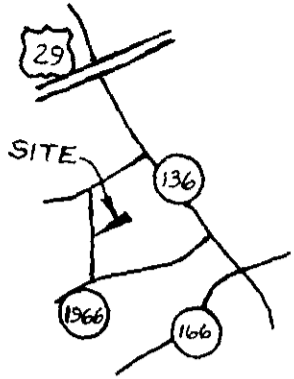

FILED
 GREENVILLE CO. S.C.
 DEC 20 12 43 PM '82
 BONNIE S. TANKERSLEY
 R.M.C.

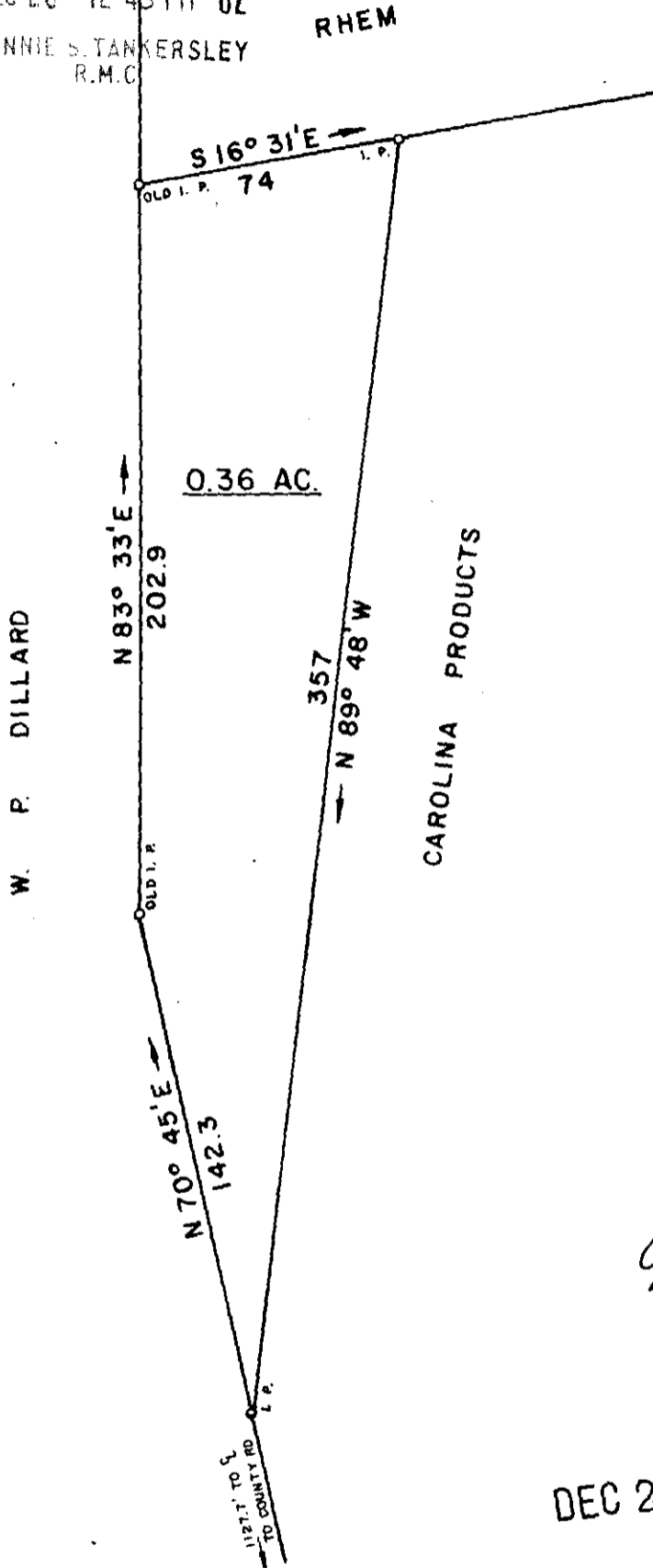

9-K-38 ✓

15625

DEC 28 1982

I HEREBY CERTIFY THAT THE RATIO OF PRECISION OF THE FIELD SURVEY IS 1/7500 AS SHOWN HEREON AND THE AREAS WERE DETERMINED BY THE D. M. D. METHOD OF AREA CALCULATION.

SURVEY FOR

W. P. DILLARD

LOCATED NEAR GREER

COUNTY: **GREENVILLE** COUNTY BLOCK MAP: STATE: **SOUTH CAROLINA**

DATE: **DECEMBER 20, 1982** FIELD CHIEF: **B. E. HUSKEY** DRAWN BY: **L. B. MORROW**

SCALE 1" = 50'



WOLFE & HUSKEY, INC. ENGINEERING and SURVEYING
 P O BOX 35 LYMAN, S. C. 29365



MEMBER OF THE S. C. SOCIETY OF PROFESSIONAL LAND SURVEYORS NO. 4785

10811051 8 003